

# **NATIONWIDE INDUSTRIES™**

FENCE AND GATE HARDWARE



## **LOCKEY USA™**

GATE AND DOOR SECURITY HARDWARE



PNEUMATICS AND FASTENERS



CONTACT US

# We're here for you.



Phone: (813) 988-2628 • Fax (866) 988-3465  
nationwideindustries.com • info@nationwideindustries.com

**NATIONWIDE**  
**INDUSTRIES**



Phone: (888) 395-0163  
lockeyusa.com • info@lockeyusa.com

**LOCKEY**  
**USA**



Phone: (813) 988-2628 • Fax (866) 988-3465  
nationwideindustries.com • info@nationwideindustries.com

**Grip**  
**Rite**

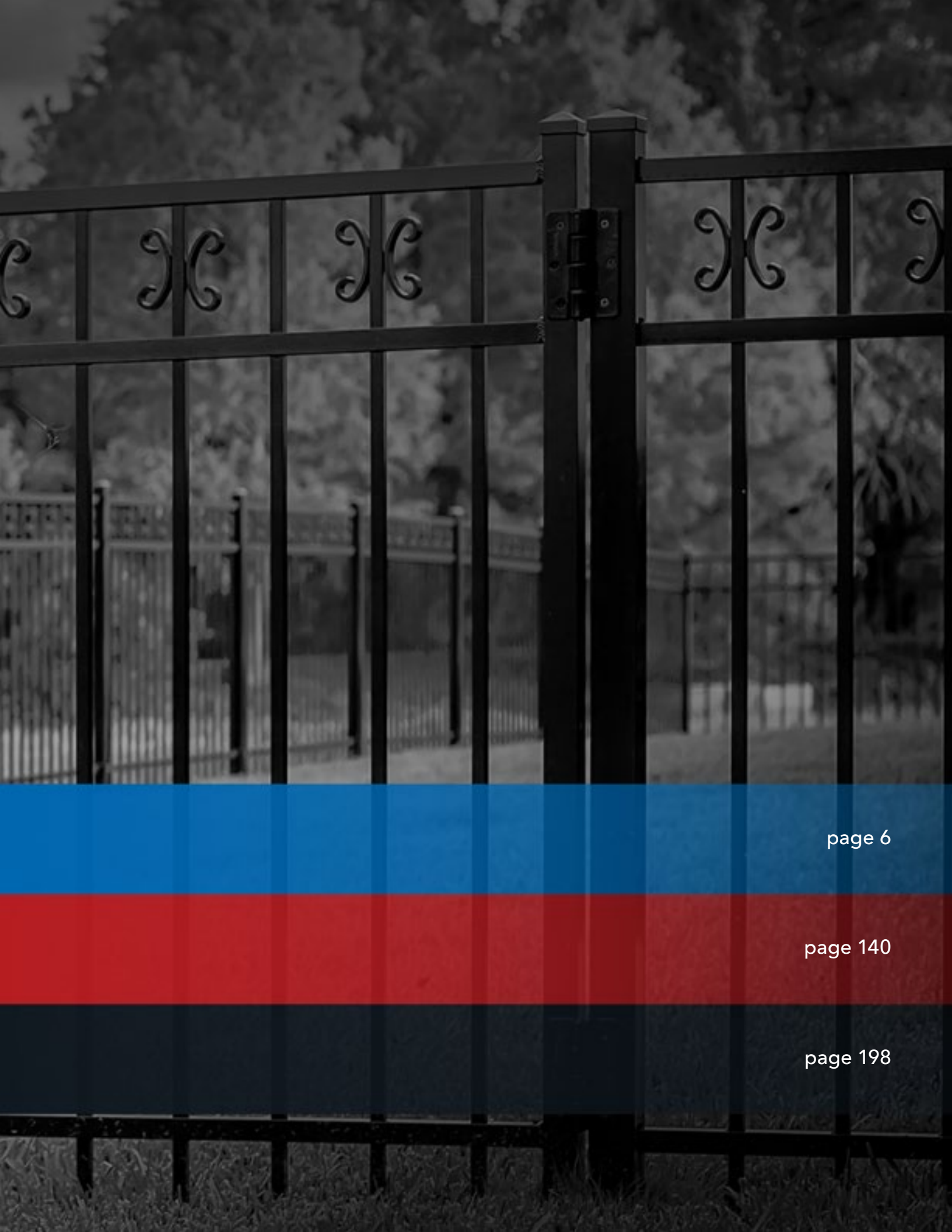

page 6

page 140

page 198





# **NATIONWIDE** *INDUSTRIES™*

## **TABLE OF CONTENTS**

### **VINYL**

Innovative Products	16
Hinges	25
Latches	34
Drop Rods and Gate Braces	38
Bumpers, Handles and Wheels	40
Stiffeners, Springs and Rivets	42
Closers and Post Mounts	44
Post Caps and Accessories	45

### **METAL**

Innovative Products	52
Hinges	60
Brackets and Latches	70
Post Caps	71
Brackets	74
End Caps and Floor Mounts	79
Finials	82
'O' Rings and Handles	84
Drop Rods, Wheels, Closers and Trolleys	86

### **WOOD**

Innovative Products	90
Hinges	96
Screw Hooks	99
Rustic Series and Latches	100
Latches and Kits	102
Kits and Drop Rods	104
Caps and Gate Braces	106
Bumpers, Closers, Handles and Brackets	108
Accessories and Tools	110

### **CHAIN LINK**

Innovative Products	114
Hinges	118
Latches	120
Collars, Forks and Rollers	122
Rollers, Covers, Receivers and Trolleys	123
Trolley Brackets, Guides and Assemblies	126
Drop Rods and Wheels	128
Brackets, Post Caps and Rail Ends	130
Clamps and Sleeves	132
Bands and Barb Arms	134
Bolts, Plugs and Accessories	136
Tools and Kits	138





Quick Guide	144
New Products	145

## **MECHANICAL LOCKS**

C Series	148
M Series	150
1000 Series	153
2000 Series	155
2900 Narrow Stile Series	160
3000 Series	164
SUMO™ GL2	167
Specialty Locks	168
Accessories	169

## **GATE & PANIC HARDWARE**

Gate Boxes	172
Gate Closers	174
Gate Closer Accessories	177
Gate and Panic Hardware	178
Panic Shields	179
Panic Bars	180
Panic Trims	181
Trim Boxes	182
Panic Shield Kits	183
Panic Shield Comparison Chart	190

## **ELECTRONIC LOCKS**

Electronic Locks	194
Electronic Cabinet Locks	195

Warranty Statements	197
---------------------	-----



Pneumatics	200
Building Accessories and Exterior Screws	202



***NATIONWIDE***  
***INDUSTRIES™***

# FENCE AND GATE HARDWARE

Vinyl | Metal | Wood | Chain Link

*Photo courtesy of Pro Max Fence Systems*







# FENCE PRO'S #1 CHOICE

## ABOUT NATIONWIDE INDUSTRIES

For more than 30 years, Nationwide Industries has designed and manufactured innovative hardware products and solutions that make our product easy to choose and install. With the largest in-stock selection of fence and gate hardware, Nationwide Industries offers more than 2,000 SKUs and holds 29 patents on products designed for strength, performance, and proper operation. Our range of products include latches, hinges, locks, and other essential fence and gate components for every kind of fencing, such as aluminum, steel, metal, vinyl, wood, chain link, and pool and patio enclosures.

We are committed to delivering customers the highest quality materials available – from the simplest solutions to the most complex components. Nationwide Industries has a dedicated team of customer service professionals committed to selecting products and solutions to ensure ease of installation and fewer call backs. Products and solutions are easy to come by with industry experts just a phone call or email away.

*Photo courtesy of Shoreline Vinyl Systems*



Made from the highest quality materials available, including aluminum, steel, stainless steel, glass-filled nylon, and die-castings, Nationwide Industries brands are engineered and manufactured to outlast, outperform, and outshine any other brand of fence and gate hardware available on the market. Our products are guaranteed to last, easy to install, and select products come with our Million Cycle Warranty. Our rigorous testing ensures that our products can withstand repetitive use without costly repairs or replacements. More than 30 products and counting have met the testing requirements to feature our Million Cycle Warranty. They are guaranteed to work for one million cycles, or you will receive a complete product replacement for any loss of functionality.

Cornerstone® | Cornerstone® 2 | Keystone® | Keystone® 2 | Keystone® X | Keystone® X2 | Keystone® X-External  
Keystone® Traverse | Ornamag® | AquaLatch® | Trident™ | Manta™ | Armorchatch™ | Heavy Duty Ball Bearing Hinge

# FIND THE RIGHT LATCH

## COMPARE FEATURES & BENEFITS



Product	Rekeyable	Post Size	Adjustability	Fits Right and Left Handed Gates	Locks/Unlocks from Both Sides
Keystone® One-Sided	X		Vertical	X	
Keystone® Two-Sided	X	2"-5"	Vertical	X	X
Keystone® X One-Sided			Vertical	X	
Keystone® X Two-Sided		2"-5"	Vertical	X	X
Keystone® X2 One-Sided			Vertical	X	
Keystone® X2 Two-Sided		2"-5"	Vertical	X	X
Trident™			Horizontal & Vertical	X	X
AquaLatch®			Horizontal & Vertical	X	X
ZipLatch™			Horizontal & Vertical	X	X
Protector™			Horizontal & Vertical	X	X
ArmorLatch™	X	1-1/2" - 5"	Horizontal & Vertical	X	X
Manta™	X	1-1/2" - 5"	Horizontal & Vertical	X	X
OrnaMag®		up to 2"	Vertical	X	
Keystone® Panic Latch™		2" to 6-5/8"	Horizontal	X	
Keystone® Traverse 500	X	5"	Vertical	X	X
Keystone® Traverse 400	X	4"	Vertical	X	X
Keystone® Traverse 250	X	2.5"	Vertical	X	X
Keystone® Traverse 200	X	2"	Vertical	X	X
Keystone® 2 One-Sided	X		Vertical	X	
Keystone® 2 Two-Sided	X	1"-5"	Vertical	X	X

\*Chain Link Adapter Kit Required

\*\*Recommended for Commercial Use Only



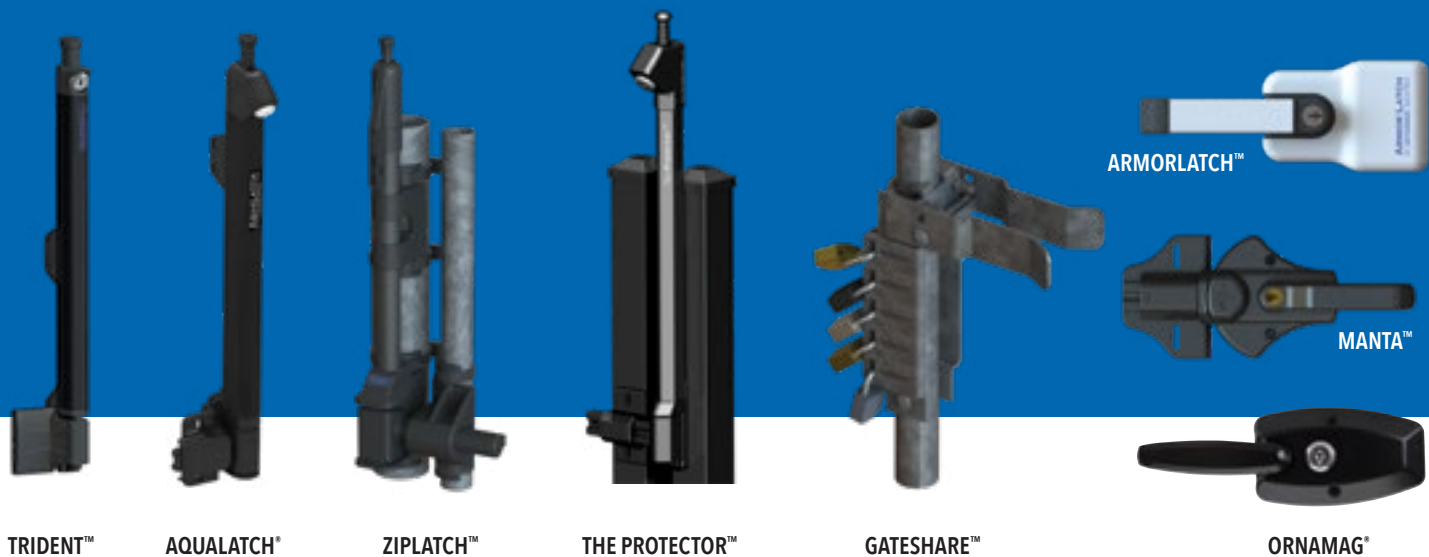

Wood	Vinyl	Chain Link	Metal	Pool Safety Latch	Double Drive	Privacy Gates	Pedestrian Gates	Commercial Use
X	X		X		X	X		
X	X		X		X	X		
X	X		X		X	X		
X	X	X*	X		X	X		
X	X		X		X	X		
X	X		X		X	X		
	X	X*	X	X				
	X	X*	X	X				
		X		X				
	X	X*	X	X				
X	X		X		X	X	X	
X	X		X		X	X	X	
			X		X	X	X	
X	X	X*	X	X**				X
	X				X	X		
	X				X	X		
			X		X			
			X		X			
	X	X*	X	X				
X	X		X		X	X		
X	X		X		X	X		

# FIND THE RIGHT HINGE

## COMPARE FEATURES & BENEFITS



**C2H095F**

**C2H350N**

**C2H350F**

**C2H200F**

**C2H300F**

**CH095F**

Product	Part #	Adjustable	Gate Gap Min (in)	Gate Gap Max (in)	Total Adj (in)	Post Thickness Min (in)	Post Width Min (in)	Frame Thickness Min (in)	Frame Width Min* (in)
Cornerstone® 2	C2H200F	X	0.55	1.5	0.95	1.5	1.5	1.5	1.8
Cornerstone® 2	C2H300F	X	0.75	1.75	1	1.5	3.1	1.5	2.61
Cornerstone® 2	C2H350F	X	0.75	1.71	0.96	1.5	3	1.5	2.5
Cornerstone® 2	C2H100N		0.75	0.75	-	1	1	1	1
Cornerstone® 2	C2H120NB		0.75	0.75	-	1	1.25	1	1.25
Cornerstone® 2	C2H121NB		0.375	1.22	-	-	-	0.15	1.25
Cornerstone® 2	C2H350N		0.75	1.71	0.96	1.5	3	1.5	2.5
Cornerstone® 2	C2H095F	X	0.6	1.46	0.96	1.5	1.75	1.5	1.5
Cornerstone®	CH095F	X	0.7	1.9	1.2	0.875	0.985	0.875	1.02
Cornerstone®	CH200F	X	0.67	1.87	1.2	1.5	1.445	1.5	1.42
Cornerstone®	CH200FR	X	0.46	1.66	1.2	1.375	-	1.875	-
Cornerstone®	CH300F	X	0.4	1.3	0.9	1.5	2.925	1.5	2.02
Cornerstone®	CH300H	X	0.3	2	1	1.25	2.873	-	1.75
Cornerstone®	CH350F	X	0.4	1.65	1.25	1.5	3.3	1.5	2.054
Cornerstone®	CH090		0.75	0.75	-	0.88	0.88	0.88	0.88
Cornerstone®	CH100N		0.5	0.5	-	1	1	1	1
Cornerstone®	CH101V		-	1.25	-	-	1	-	1
Cornerstone®	CH102V		0.23	0.23	-	0.13	1.14	0.13	1.14
Cornerstone®	CH300N		0.5	0.5	-	1.25	2.87	1.25	2.87
Nautilus	NTLS-L-AA; NTLS-R-AA		1.05	1.55	0.5	0.875	1.4	0.875	1.4
Nautilus	NTLS-L-AD; NTLS-R-AD		1.05	1.55	0.5	0.875	1.4	0.875	1.4
Heavy-Duty Self-Closing Ball Bearing Hinge	HDBYSC-SWM-SWM	X	2.56	3.04	0.48	1.5	-	1.5	-

\*Per pair \*\*Based on a 6' H X 4' W gate



C2H100N



C2H120



CH100/300N



HDBYSC



NAUTILUS

Rating** (lbs)	Point Load* (lbs)	Self-Closing	Commercial Use	Chain Link	Metal	Vinyl	Wood	Turn-N-Go Tensioning	Safe, Anti-Climb Design	Adjustable Closing Speeds
75	1500	Yes			X	X	X	X	X	X
75	2000	Yes				X	X	X	X	X
135	-	Yes				X	X		X	X
75	1500	Yes			X	X		X	X	X
135	1700	Yes			X	X		X	X	X
135	1700	Yes			X			X	X	X
135	-	Yes				X	X	X		X
60	-	Yes			X	X	X	X		X
60	-	Yes			X	X				X
75	1000	Yes				X	X			X
75	-	Yes		X		X	X			X
75	1500	Yes				X	X			X
75	1200	Yes				X	X			X
150	1300	Yes				X	X			X
60	900	Yes			X					X
75	1000	Yes			X	X				X
75	-	Yes			X					X
75	-	Yes			X					X
75	950	Yes				X	X			X
125	-	Yes			X					X
75	-	Yes			X					X
-	-	Yes	X		X					X



# VINYL

## FENCE & GATE HARDWARE

### TABLE OF CONTENTS

Innovative Products	16
Hinges	25
Latches	34
Drop Rods and Gate Braces	38
Bumpers, Handles and Wheels	40
Stiffeners, Springs and Rivets	42
Closers and Post Mounts	44
Post Caps and Accessories	45

***NATIONWIDE***  
***INDUSTRIES™***





VINYL

METAL

WOOD

CHAIN LINK

# CORNERSTONE® 2 SERIES

PATENTED

## CORNERSTONE® 2 NON ADJUSTABLE HINGE

- ▶ Post and Gate flanges: 1"(W) x 1"(D)
- ▶ Heavy-duty design produced with durable glass-filled nylon
- ▶ 1/4" Allen wrench included for easy Turn-N-Go™ tension adjustment
- ▶ Safe, anti-climb design



CASE QTY	WEIGHT
20 pair	33 lbs

C2H100N-SD-BK Black w/stainless steel self-drilling screws included  
 C2H100N-SD-WH White w/stainless steel self-drilling screws included  
 C2H100N-ZD-BK Black w/zinc plated steel self-drilling screws included  
 C2H100N-ZD-WH White w/zinc plated steel self-drilling screws included

Point-load tested over 1,500 lbs per pair



PATENTED

## CORNERSTONE® 2 HEAVY-DUTY SELF-CLOSING ON GATES UP TO 135 LB

- ▶ Fits both right and left-hand applications
- ▶ C2H121 Includes Alignment tab on Gate Post side
- ▶ 1/4" Allen wrench included for easy
- ▶ Turn-N-Go™ tension adjustment
- ▶ White available through special order.



CASE QTY	WEIGHT
20 pair	29 lbs

C2H120NB-SD-BK Black w/stainless steel screws  
 C2H121NB-SD-BK Black w/stainless steel screws

Point-load tested over 1,700 lbs per pair



PATENTED

## CORNERSTONE® 2 SQUARE POST FULLY ADJUSTABLE HINGE

- ▶ Horizontally adjustable to 0.98"
- ▶ Vertically adjustable to 0.875"
- ▶ Fits both right and left-hand applications
- ▶ 1/4" Allen wrench included for easy Turn-N-Go™ tension adjustment
- ▶ Safe, anti-climb design



CASE QTY	WEIGHT
20 pair	46 lbs

C2H200F-SD-BK Black w/stainless steel self-drilling screws included  
 C2H200F-SD-WH White\* w/stainless steel self-drilling screws included  
 C2H200F-ZD-BK Black w/zinc plated steel self-drilling screws included  
 C2H200F-ZD-WH White\* w/zinc plated steel self-drilling screws included  
 \*Special Order

Point-load tested over 1,500 lbs per pair

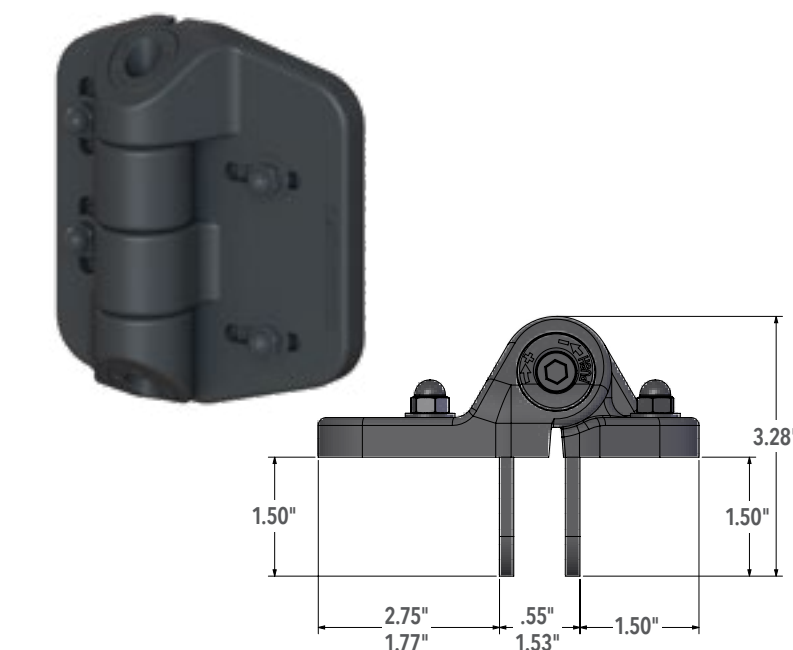



**PATENTED****CORNERSTONE® 2  
FULLY ADJUSTABLE HINGE**

- ▶ Horizontally adjustable up to 1.0"
- ▶ Vertically adjustable up to 1.0"
- ▶ Fits both right and left-hand applications
- ▶ 1/4" Allen wrench included for easy Turn-N-Go™ tension adjustment
- ▶ Safe, anti-climb design



CASE QTY	WEIGHT
10 pair	30 lbs

C2H300F-BK Black w/stainless steel screws

C2H300F-WH\* White w/stainless steel screws

C2H300F-SD-BK Black w/stainless steel self-drilling screws

C2H300F-SD-WH\* White w/stainless steel self-drilling screws

\*Special Order

Point-load tested over 2,500 lbs per pair

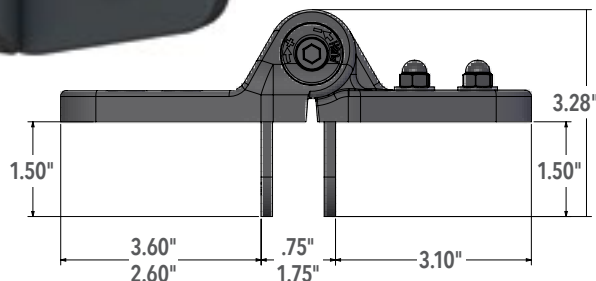
**PATENTED****NEW! CORNERSTONE® 2  
FULLY ADJUSTABLE HINGE**

- ▶ Fully adjustable self-closing hinge
- ▶ Safe, anti-climb design
- ▶ Horizontally and vertically adjustable up to 0.96"



CASE QTY	WEIGHT
10 pair	29 lbs

C2H350F-SD-BK Black w/stainless steel screws

C2H350F-SD-WH\* White w/stainless steel screws

\*Special Order

**PATENTED****NEW! CORNERSTONE® 2 FULLY  
ADJUSTABLE HINGE**

- ▶ Horizontally adjustable up to 1"
- ▶ Vertically adjustable up to 0.75"
- ▶ Fits both right and left-hand applications
- ▶ 1/4" Allen wrench included for easy Turn-N-Go™ tension adjustment
- ▶ Safe, anti-climb design



CASE QTY	WEIGHT
20 pair	26 lbs

C2H095F-4D-BK Black with 400 series stainless steel self-drilling screws

**PATENTED****NEW! CORNERSTONE® 2 HEAVY-  
DUTY NON-ADJUSTABLE HINGE**

- ▶ Self-closing hinge
- ▶ Fits both right and left-hand applications
- ▶ 1/4" Allen wrench included for easy Turn-N-Go™ tension adjustment
- ▶ Safe, anti-climb design



CASE QTY	WEIGHT
10 pair	29 lbs

C2H350N-SD-BK Black with self-drilling screws



# CORNERSTONE® SERIES

PATENTED

## CORNERSTONE® FULLY ADJUSTABLE HINGE

- ▶ Both flanges: 4.25"(H) x 2.88"(W) x 1.50"(D)
- ▶ Back plates allow horizontal and vertical adjustability
- ▶ Produced with durable glass-filled nylon
- ▶ 1/4" Allen wrench included for tension adjustment



CASE QTY	WEIGHT
20 pair	42 lbs

CH300F-BK Black w/stainless steel screws  
CH300F-WH White w/stainless steel screws  
CH300F-SD-BK Black w/stainless steel self-drilling screws  
CH300F-SD-WH White w/stainless steel self-drilling screws

Point-load tested over 1,500 lbs per pair

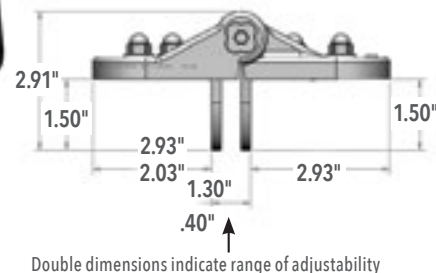
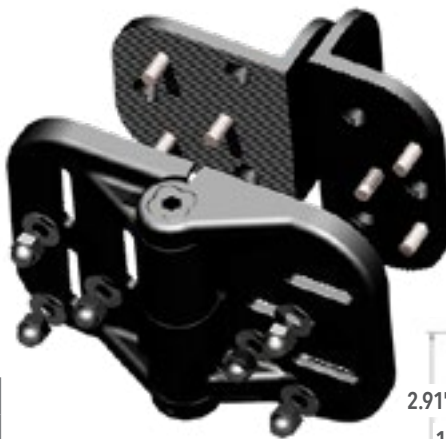

PATENTED

## CORNERSTONE® FULLY ADJUSTABLE HINGE

**Ideal for Narrow Gate Frames - Fits Square Profiles**

- ▶ Horizontally adjustable up to 1-1/4"
- ▶ Vertically adjustable up to 1/2"
- ▶ Fits both right and left hand applications



CASE QTY	WEIGHT
20 pair	40 lbs

CH200F-BK Black w/stainless steel screws  
CH200F-WH White w/stainless steel screws  
CH200F-SD-BK Black w/stainless steel self-drilling screws  
CH200F-SD-WH White w/stainless steel self-drilling screws

Point-load tested over 1,000 lbs per pair

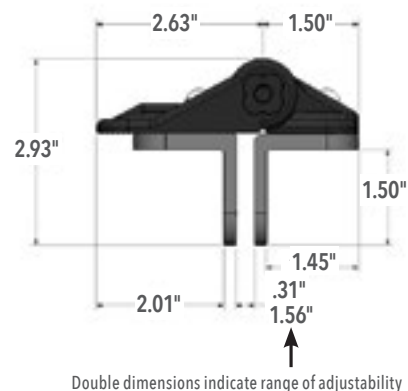

PATENTED

## CORNERSTONE® FULLY ADJUSTABLE HINGES

- ▶ Produced with durable glass-filled nylon
- ▶ Nationwide's V-notch™ styling
- ▶ 1/4" Allen wrench included for tension adjustment



CASE QTY	WEIGHT
10 pair	29 lbs

CH350F-BK Black w/stainless steel screws  
CH350F-WH White w/stainless steel screws  
CH350F-SD-BK Black w/stainless steel self-drilling screws  
CH350F-SD-WH White w/stainless steel self-drilling screws

SUPER heavy-duty closing power rated at 150 lbs per pair

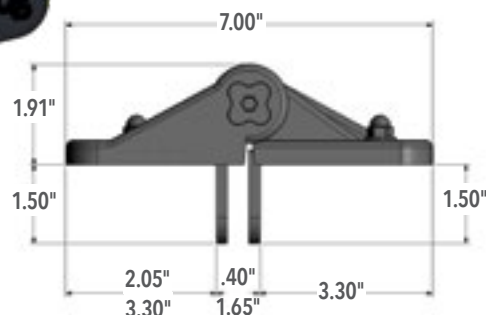

**PATENTED****CORNERSTONE® HORIZONTALLY ADJUSTABLE HINGES**

- ▶ Both flanges: 4.25"(H) x 2.88"(W) x 1.25"(D)
- ▶ Produced with durable glass-filled nylon
- ▶ 1/4" Allen wrench included for tension adjustment



CASE QTY	WEIGHT
20 pair	26 lbs

CH300H-BK Black w/stainless steel screws  
 CH300H-WH White w/stainless steel screws  
 CH300H-SD-BK Black w/stainless steel self-drilling screws  
 CH300H-SD-WH White w/stainless steel self-drilling screws

Point-load tested over 1,200 lbs per pair

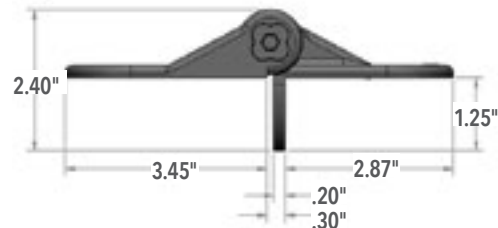

Slotted, serrated holes for horizontal holding power

**PATENTED****CORNERSTONE® FIXED POSITION HINGES**

- ▶ Produced with durable glass-filled nylon
- ▶ 1/4" Allen wrench included for tension adjustment
- ▶ Stainless steel screws included



CASE QTY	WEIGHT
20 pair	34 lbs

CH300N-BK Black w/stainless steel screws  
 CH300N-WH White w/stainless steel screws  
 CH300N-SD-BK Black w/stainless steel self-drilling screws  
 CH300N-SD-WH White w/stainless steel self-drilling screws

Point-load tested over 950 lbs per pair

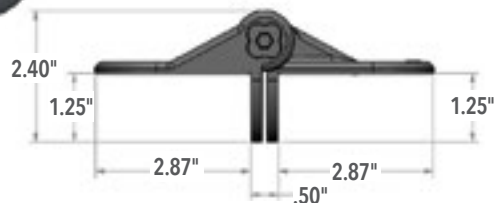
**PATENTED****CORNERSTONE® FIXED POSITION HINGES**

- ▶ Produced with durable glass-filled nylon
- ▶ 1/4" Allen wrench included for tension adjustment



CASE QTY	WEIGHT
20 pair	32 lbs

CH100/300N-BK Black w/stainless steel screws  
 CH100/300N-WH White w/stainless steel screws  
 CH100/300N-SD-BK Black w/stainless steel self-drilling screws  
 CH100/300N-SD-WH White w/stainless steel self-drilling screws

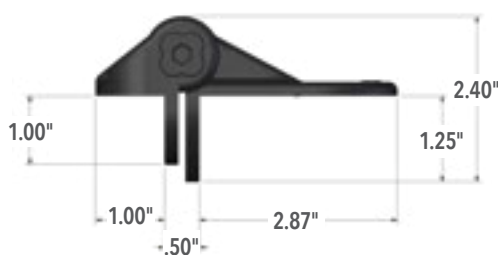
**PATENTED****CORNERSTONE® NARROW FIXED POSITION HINGES**

- ▶ Post and Gate flanges: 1"(W) x 1"(D)
- ▶ Produced with durable glass-filled nylon
- ▶ 1/4" Allen wrench included for tension adjustment



CASE QTY	WEIGHT
20 pair	19 lbs

CH100N-SD-BK Black w/stainless steel self-drilling screws included  
 CH100N-SD-WH White w/stainless steel self-drilling screws included  
 CH100N-ZD-BK Black w/zinc plated steel self-drilling screws included  
 CH100N-ZD-WH White w/zinc plated steel self-drilling screws included

Point-load tested over 1,000 lbs per pair

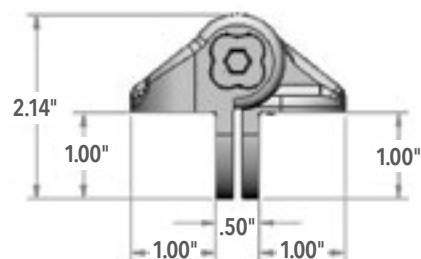

# KEYSTONE® SERIES

PATENTED

## NEW! KEYSTONE® 2 SERIES

KLADV2-P2-BK Black (Nylon)

KLADV2-P2SD-BK Black (Nylon)

KLADV2-P2ZD-BK Black (Nylon)

- ▶ NEW & IMPROVED with 6-pin cylinder
- ▶ Locking feature accessible from both sides
- ▶ Same specifications as KLADV-P2 below



CASE QTY	WEIGHT
20	27 lbs

KLADV2-P1-BK Black (Nylon)

KLADV2-P1SD-BK Black (Nylon)

KLADV2-P1ZD-BK Black (Nylon)

- ▶ NEW & IMPROVED with 6-pin cylinder



CASE QTY	WEIGHT
20	16 lbs

*i* All Keystone® 2-Sided Latches are packed with a durable Plastic Marking Template for installation.

PATENTED

## KEYSTONE® SERIES

KLADV-P2-BK Black (Nylon)

KLADV-P2-WH White (Nylon)

- ▶ Reversible for right-hand or left-hand use
- ▶ Glass-filled nylon housing
- ▶ Thumb release button on one side, gravity latch lever on opposite side
- ▶ Stainless steel screws included



CASE QTY	WEIGHT
20	23 lbs

KLADV-M2-BK Black (Zinc diecast)

KLADV-M2-WH White (Zinc diecast)

- ▶ Same as KLADV-P2 but with zinc die cast housing



CASE QTY	WEIGHT
20	48 lbs

KLADV-P1-BK Black (Nylon)

KLADV-P1-WH White (Nylon)

- ▶ Features latch side only



CASE QTY	WEIGHT
20	17 lbs

KLADV-M1-BK Black (Zinc diecast)

KLADV-M1-WH White (Zinc diecast)



CASE QTY	WEIGHT
20	31 lbs



## SPINDLE ADAPTOR

KLADV-SpinAdapt

Extension Kit allows Two-Sided Keystone® to be used on posts over 5" wide

**PATENTED****KEYSTONE® X-EXTERNAL MOUNT LATCH****TWO-SIDED**

KLX-P2-BK Black (Nylon)

KLX-P2-WH White (Nylon)

- ▶ Marked in 1/2" increments for quick, easy and accurate fitting to post sizes 2" - 5"
- ▶ Flat design safely encloses spindle ends



CASE QTY	WEIGHT
20	22 lbs

Very Easy Installation

**ONE-SIDED**

KLX-P1-BK Black (Nylon)

KLX-P1-WH White (Nylon)

- ▶ Features latch side only



CASE QTY	WEIGHT
20	15 lbs

**SAME KLX LATCH, WITH SLIMLINE DESIGN**

KLX2-P2-BK Black

KLX2-P2-WH White

- ▶ Slimline design



CASE QTY	WEIGHT
20	20 lbs

KLX2-P1-BK Black

KLX2-P1-WH White

- ▶ Features Latch only

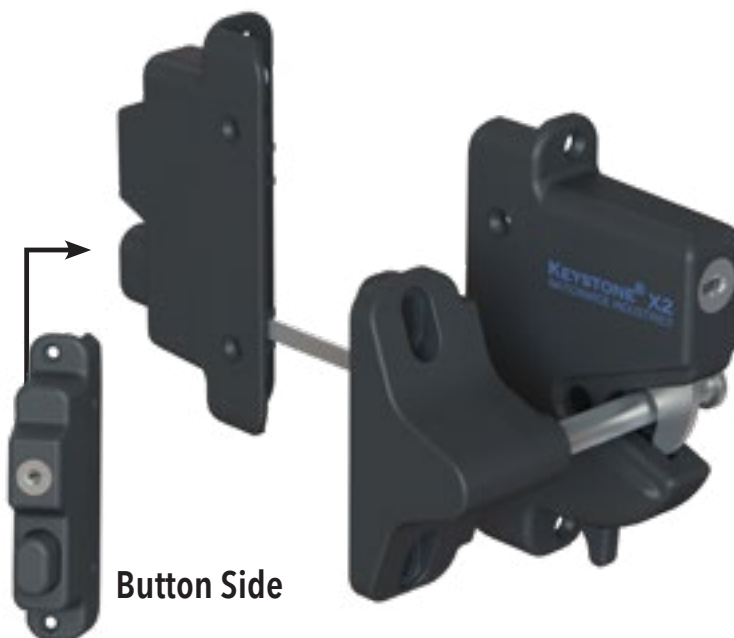

CASE QTY	WEIGHT
20	13 lbs

**Button Side****PATENTED****KEYSTONE® PANICLATCH™**

KPL-P2-BK Black

- ▶ Self-Locking anti-tamper design
- ▶ Easy exit with large button
- ▶ Secure Entry with 6-pin key

CASE QTY	WEIGHT
6	20 lbs



Functions like a panic bar  
but made for gates



PATENTED

MANTA® MAGNETIC LATCH

- Self-latching and key-lockable
- Glass-filled nylon material for low maintenance, strength and durability
- Locks & unlocks from either side
- Reversible for left or right hand use without changing components



CASE QTY	WEIGHT
12	21 lbs

MANTA-L-BK Black  
MANTA-L-WH White



PATENTED

ARMORLATCH®

- Locks & unlocks from either side
- Add aluminum cover plates for metal look and color
- Re-keyable to home locks
- Reversible for left or right hand use
- Easy installation including horizontal & vertical adjustability
- Works with double drive gates
- Fits gate frames from 1-1/2" to 5" deep



CASE QTY	WEIGHT
10	19 lbs

NW6244-SD-FB Flat Black w/self-drilling stainless steel screws  
NW6244-FB Flat Black w/ non self-drilling stainless steel screws  
NW6244CV-BK Cover Plates Glossy Black  
NW6244CV-MI Cover Plates Unpainted  
NW6244CV-WH Cover Plates White  
NW6244CV-BZ Cover Plates Bronze

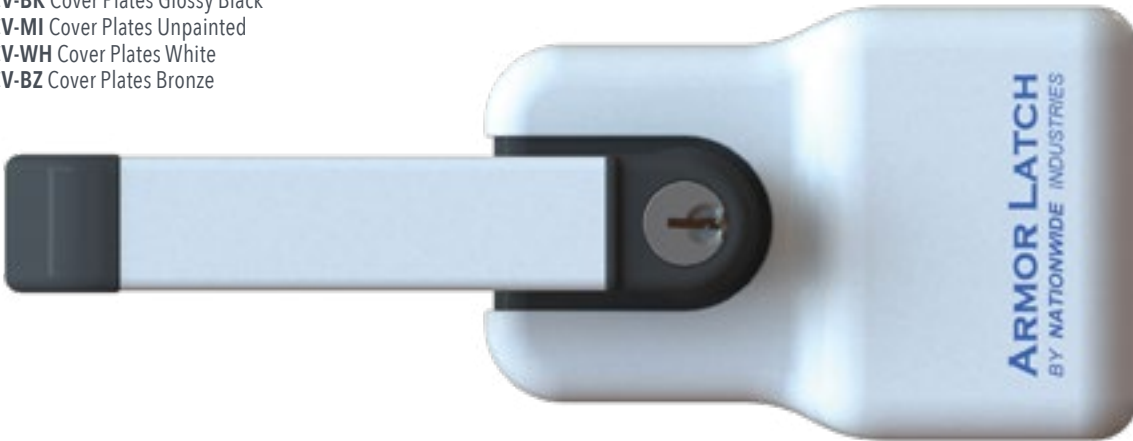

**PATENTED****AQUALATCH® MAGNETIC GATE LATCH**

- ▶ Heavy-duty construction
- ▶ Beautiful, modern design
- ▶ Multi-directional leveling for misaligned gates
- ▶ Excellent horizontal and vertical adjustability
- ▶ Fits right or left handed gates
- ▶ Industry-BEST Warranty



CASE QTY	WEIGHT
20	24 lbs

AQUA10-BK Black AquaLatch® w/Std Keeper  
 AQUA10-WH White AquaLatch® w/Std Keeper  
 AQUA10H-BK Black AquaLatch® w/Handle/Keeper  
 AQUA10H-WH White AquaLatch® w/Handle/Keeper  
 AQUA20-BK Black AquaLatch® w/Std Keeper  
 AQUA20-WH White AquaLatch® w/Std Keeper  
 AQUA20H-BK Black AquaLatch® w/Handle/Keeper  
 AQUA20H-WH White AquaLatch® w/Handle/Keeper

Adapter available for use with round posts. Part No. NW6149-BK

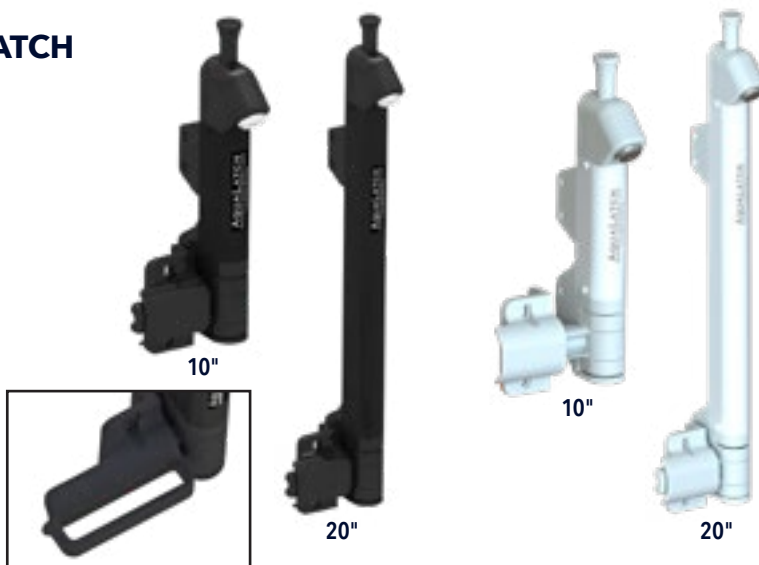
**PATENTED****TRIDENT™ MAGNETIC GATE LATCH**

- ▶ Trident™ strong magnetic closing power, easy installation and guaranteed to last!
- ▶ Sophisticated, modern design
- ▶ Rust-resistant components
- ▶ Meets international pool codes, please check local pool codes prior to use



CASE QTY	WEIGHT
20	26 lbs

TRIDENT20-BK Black 20"  
 TRIDENT20-WH White 20"  
 TRIDENT10-BK Black 10"  
 TRIDENT10-WH White 10"

Adapter available for use with round posts. Part No. NW6149-BK

**THE PROTECTOR®**

- ▶ Horizontal and vertical adjustment up to 2"
- ▶ Reversible for right-hand or left-hand use
- ▶ Easy-grip release knob
- ▶ Key cylinder is at a 45° angle for easy access
- ▶ Extruded aluminum body with glass-filled nylon components
- ▶ Packaged in heavy-duty poly bag with stainless steel screws

CASE QTY	WEIGHT
20	30 lbs

NW276NE-26 Black  
 NW276NE-56 White

**THE PROTECTOR® JR.**

- ▶ Horizontal & vertical adjustment up to 2"
- ▶ Reversible for right-hand or left-hand use
- ▶ Total latch height is 10"
- ▶ Easy-grip release knob
- ▶ Key cylinder is at a 45° angle for easy access
- ▶ Extruded aluminum body with glass-filled nylon components
- ▶ Packaged in heavy-duty poly bag with stainless screws

CASE QTY	WEIGHT
20	23 lbs

NW308-26 Black  
 NW308-56 White

Key cylinder at 45° for easy access and protection from water and debris

Latch height is 19.5"

Latch height is 10"

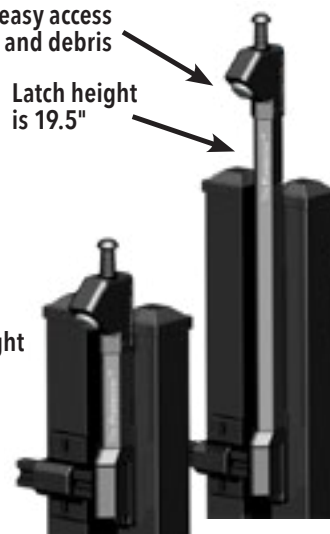

PATENT PENDING

NEW! KEYSTONE® TRAVERSE 500

- › Fits 5" Fence Posts
- › Reversible for mounting/install
- › No drilling holes through post
- › Lock & unlocks from both sides
- › Uses a 6-pin key cylinder



CASE QTY	WEIGHT
20	30 lbs

KLTRV-500-SD-BK Reversible 6-pin w/ SD Screws, Black  
KLTRV-500-SD-WH\* Reversible 6-pin w/ SD Screws, White  
KLTRV-500-ZD-BK Reversible 6-pin w/ ZD Screws, Black  
KLTRV-500-ZD-WH\* Reversible 6-pin w/ ZD Screws, White

\*Special Order



PATENT PENDING

NEW! KEYSTONE® TRAVERSE 400

- › Fits 4" Fence Posts
- › Reversible for mounting/install
- › No drilling holes through post
- › Lock & unlocks from both sides
- › Uses a 6-pin key cylinder



CASE QTY	WEIGHT
20	30 lbs

KLTRV-400-SD-BK Reversible 6-pin w/ SD Screws, Black  
KLTRV-400-SD-WH\* Reversible 6-pin w/ SD Screws, White  
KLTRV-400-ZD-BK Reversible 6-pin w/ ZD Screws, Black  
KLTRV-400-ZD-WH\* Reversible 6-pin w/ ZD Screws, White

\*Special Order



# HORIZONTALLY ADJUSTABLE STAINLESS STEEL SELF-CLOSING HINGES - SCP SERIES

More Durable Design, Stronger Spring and Larger Holding Pins

Width and Depth Orientation for Stainless Steel Hinges  
Downward view of gate and fence

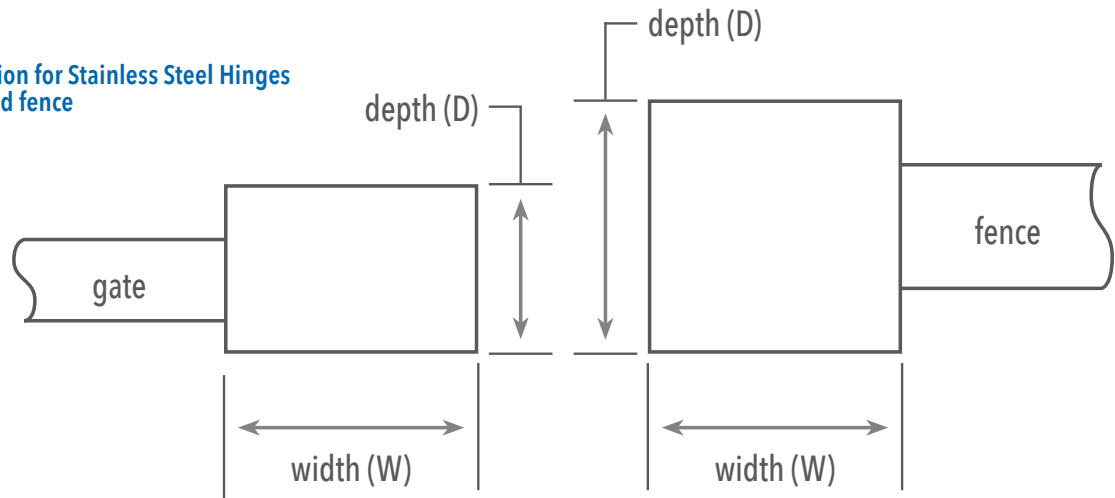

**For reference:** A "standard" size flange is generally 3" to 3-1/2" deep (D), while a "narrow" size flange is generally 1-1/4" to 1-1/2" deep (D)



- Closes better
- Horizontally adjustable
- Lasts longer
- Easier to adjust

## Easy Tension Adjustment

Just turn with Allen wrench.  
A one-step process that is quick and avoids stripping.  
Allen wrench included.

## NARROW TO NARROW

- Both flanges: 3.5"(H) x 3.5"(W) x 1.25"(D)
- Horizontally adjustable
- Enclosed spring with tension adjustment

CASE QTY	WEIGHT
12	37 lbs

NW171NASC-SSB Black w/stainless steel screws  
NW171NASC-SSBD Black w/stainless steel self-drilling screws  
NW171NASC-SSW White w/stainless steel screws  
NW171NASC-SSWD White w/stainless steel self-drilling screws  
NW171NASC-SSRC Copper w/stainless steel screws



**Brushed Copper Finish**  
Available on parts where noted.  
May be ordered in less than box quantity.



**Tan Color**  
Available as a special order item.  
Check with customer service for available products.

**V-Notch™**  
HINGES

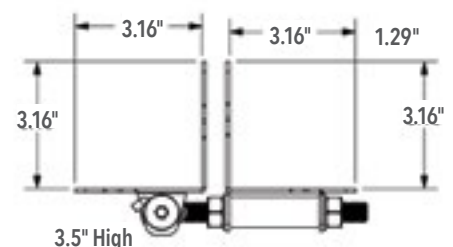
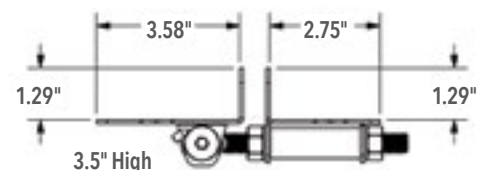



## NARROW TO NARROW "U-NOTCH"

- ▶ Both flanges 3.5"(H) x 3.5"(W) x 1.25"(D)
- ▶ U-Notch Style hinges
- ▶ Horizontally adjustable
- ▶ Enclosed spring with tension adjustment

CASE QTY	WEIGHT
12 pair	33 lbs

WI-6000-MA-SS Black w/stainless steel self-drilling screws  
WI-6000-MA-SSW White w/stainless steel self-drilling screws



## NARROW TO NARROW

NW171SCP-SSB Black w/stainless steel screws  
NW171SCP-SSBD Black w/stainless steel self-drilling screws  
NW171SCP-SSW White w/stainless steel screws  
NW171SCP-SSWD White w/stainless steel self-drilling screws

CASE QTY	WEIGHT
12 pair	35 lbs

 Strong Closing Power

## LONGER THREADED ROD WITH MORE ADJUSTABILITY

NW171SCPL-SSB Black\*  
NW171SCPL-SSW White\*  
NW171SCPL-SSBD Black w/self-drilling screws\*  
NW171SCPL-SSWD White w/self-drilling screws\*

CASE QTY	WEIGHT
12 pair	36 lbs

\*Special Order



**V-Notch**  
HINGES

## STANDARD TO NARROW

- ▶ Post flange: 3.5"(H) x 3.5"(W) x 3.5"(D)
- ▶ Gate flange: 3.5"(H) x 2.75"(W) x 1.25"(D)
- ▶ Horizontally adjustable
- ▶ Enclosed spring with tension adjustment

CASE QTY	WEIGHT
12 pair	42 lbs

NW171NASCA-SSB Black w/stainless steel screws  
NW171NASCA-SSBD Black w/stainless steel self-drilling screws  
NW171NASCA-SSW White w/stainless steel screws  
NW171NASCA-SSWD White w/stainless steel self-drilling screws



**V-Notch**  
HINGES

## STANDARD TO NARROW "U-NOTCH"

- ▶ Post flange 3.5"(H) x 3.5"(W) x 3.5"(D)
- ▶ Gate flange 3.5"(H) x 3.5"(W) x 1.25"(D)
- ▶ U-Notch Style hinges
- ▶ Horizontally adjustable
- ▶ Enclosed spring with tension adjustment

CASE QTY	WEIGHT
12 pair	37 lbs

WI-6010-MA-PH Black w/stainless steel screws  
 WI-6010-MA-SS Black w/stainless steel self-drilling screws  
 WI-6010-MA-W-PH White w/stainless steel screws  
 WI-6010-MA-SSW White w/stainless steel self-drilling screws



## STANDARD TO NARROW

NW171SCP2-SSB Black w/stainless steel screws  
 NW171SCP2-SSBD Black w/stainless steel self-drilling screws  
 NW171SCP2-SSW White w/stainless steel screws  
 NW171SCP2-SSWD White w/stainless steel self-drilling screws

CASE QTY	WEIGHT
12 pair	36 lbs

 Strong Closing Power

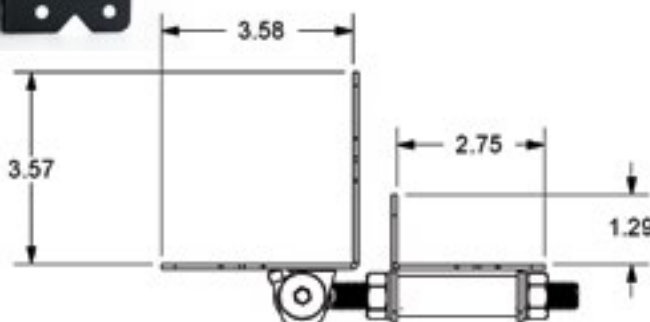

**V-Notch**  
HINGES

## STANDARD TO STANDARD

NW171SCP3-SSB Black w/stainless steel screws  
 NW171SCP3-SSBD Black w/stainless steel self-drilling screws  
 NW171SCP3-SSW White w/stainless steel screws  
 NW171SCP3-SSWD White w/stainless steel self-drilling screws  
 NW171SCP3-SSRC Copper w/stainless steel screws

CASE QTY	WEIGHT
12 pair	42 lbs

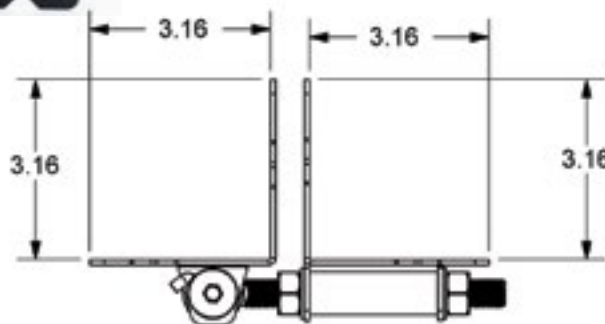

**V-Notch**  
HINGES

## STANDARD TO STANDARD "U-NOTCH"

- ▶ Post flange 3.5"(H) x 3.5"(W) x 3.5"(D)
- ▶ Gate flange 3.5"(H) x 3.5"(W) x 3.5"(D)
- ▶ U-Notch Style hinges
- ▶ Horizontally adjustable
- ▶ Enclosed spring with tension adjustment

CASE QTY	WEIGHT
12 pair	37 lbs

WI-6040-MA-PH Black w/stainless steel screws  
 WI-6040-MA-SS Black w/stainless steel self-drilling screws  
 WI-6040-MA-W-PH White w/stainless steel screws  
 WI-6040-MA-SSW White w/stainless steel self-drilling screws



## STAINLESS STEEL GATE LATCHES

### LOCKABLE BOTH SIDES

- ▶ Strike flange: 1.75"(W) x 3.5"(H) x 1.25"(D)
- ▶ Latch flange: 2.5"(W) x 5.5"(H) x 1.5"(D)
- ▶ Allows entry from both sides
- ▶ Mounts around corner of post and gate frame
- ▶ Pad-lockable on both sides - up to 5" post
- ▶ .63" Strike Bar
- ▶ Return spring for reversible mounting
- ▶ Stainless steel screws included

CASE QTY	WEIGHT
20	36 lbs

NW38308NUA-SSB Black  
 NW38308NUA-SSW White  
 NW38308NUA-SSRC Copper  
 NW38308NUA-SSBD

 **Special Finish Available**

Brushed Copper Finish may be ordered in less than box quantity.

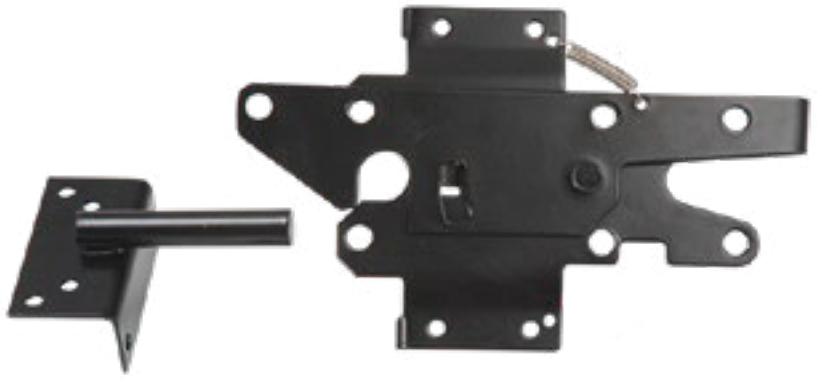

WI-SPLDL Black  
 WI-SPLDL-W White

- ▶ Allows entry from both sides
- ▶ U style Notch on the front plate
- ▶ Pad-lockable on both sides - up to 5" post
- ▶ Return spring for reversible mounting
- ▶ Stainless steel self-drilling screws included

CASE QTY	WEIGHT
20	49 lbs



WI-SPLDL-PH-SK

- ▶ Same as above but with Slotted keeper
- ▶ Stainless steel screws included

CASE QTY	WEIGHT
20	44 lbs



### LOCKABLE ONE SIDE

NW38308NU-SSB Black w/stainless steel screws  
 NW38308NU-SSBD (WI-SPLL) Black w/stainless steel self-drilling screws  
 NW38308NU-SSW (WI-SPLL-W-PH) White w/stainless steel screws  
 NW38308NU-SSWD (WI-SPLL-W) White w/stainless steel self-drilling screws

- ▶ Same as NW38308NUA above but Pad-lockable on one side only

CASE QTY	WEIGHT
20	35 lbs

WI-SPLL-PH-SK Black w/stainless steel screws

WI-SPLL-PH-W-SK White w/stainless steel screws

- ▶ Slotted Keeper
- ▶ Pad-lockable on one side only

CASE QTY	WEIGHT
20	49 lbs

SV38308-BK Black

SV38308-WH White

- ▶ Same as NW38308NU above but with Zinc plated steel with Black finish

CASE QTY	WEIGHT
20	34 lbs

## MIXED PROFILE DESIGN

NW171SCP4-SSB Black w/stainless steel screws  
 NW171SCP4-SSBD Black w/stainless steel self-drilling screws  
 NW171SCP4-SSW White w/stainless steel screws  
 NW171SCP4-SSWD White w/stainless steel self-drilling screws

CASE QTY	WEIGHT
12 pair	26 lbs

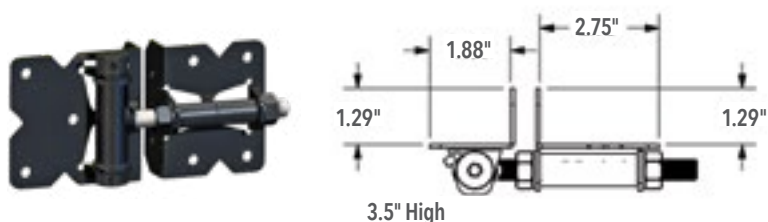

## SMALL PROFILE DESIGN

NW171SCP5-SSB Black w/stainless steel screws  
 NW171SCP5-SSBD Black w/stainless steel self-drilling screws  
 NW171SCP5-SSW White w/stainless steel screws  
 NW171SCP5-SSWD White w/stainless steel self-drilling screws

CASE QTY	WEIGHT
12 pair	29 lbs

WI-62SC-SS Black w/stainless steel self-drilling screws

CASE QTY	WEIGHT
30 pair	17 lbs

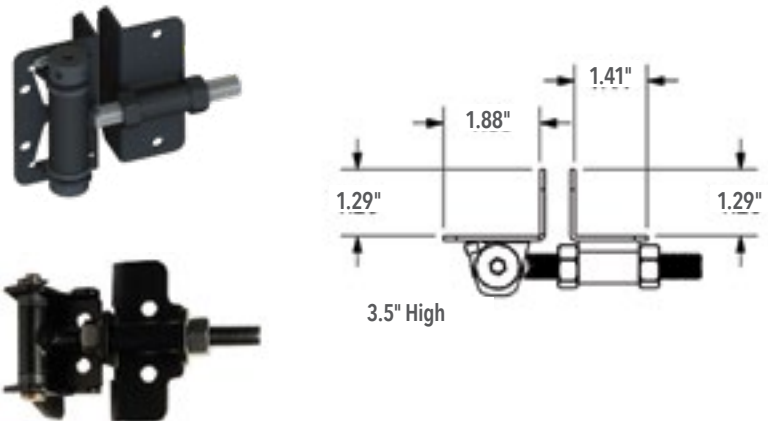

## ADJUSTABLE ALUMINUM/ZINC SELF-CLOSING HINGES

### FULLY ADJUSTABLE HINGE

- ▶ Post flange: 5"(H) x 3.88"(W) x 1.62"(D)
- ▶ Gate flange: 5"(H) x 3"(W) x 1.62"(D)
- ▶ Aluminum leaf with Zinc die cast back plate
- ▶ Enclosed spring with tension adjustment
- ▶ Stainless steel screws included
- ▶ Back plates allow horizontal and vertical adjustability

CASE QTY	WEIGHT
10 pair	39 lbs

NW093V-26 Black  
 NW093V-56 White



## ADJUSTABLE STAINLESS STEEL/NYLON SELF-CLOSING HINGES

### NARROW TO NARROW

- ▶ Both flanges: 3"(H) x 3"(W) x 1.5"(D)
- ▶ Horizontally adjustable
- ▶ Stainless steel screws included

CASE QTY	WEIGHT
20 pair	27 lbs

HBH1SC-SSB Black\*  
 HBH1SC-SSW White

Special Finish Available



**V-Notch**  
 HINGES



# HORIZONTALLY ADJUSTABLE STAINLESS STEEL SELF-CLOSING HINGES

**V-Notch™**  
HINGES

## STANDARD TO STANDARD

- ▶ Both flanges: 3"(H) x 3"(W) x 3"(D)
- ▶ Horizontally adjustable
- ▶ Stainless steel screws included

CASE QTY	WEIGHT
12 pair	25 lbs

NW38952SCR-BCP Black  
NW38952SCR-WCP White

## STANDARD TO NARROW

- ▶ Post flange: 3"(H) x 3"(W) x 3"(D)
- ▶ Gate flange: 3"(H) x 3"(W) x 1.25"(D)
- ▶ Horizontally adjustable
- ▶ Stainless steel screws included

CASE QTY	WEIGHT
12 pair	23 lbs

NW38953SCR-BCP Black  
NW38953SCR-WCP White

## WRAP AROUND

- ▶ Enclosed spring with tension adjustment
- ▶ 8 case minimum order

CASE QTY	WEIGHT
12 pair	34 lbs

NW6082SCP-SSB Black - for 1-3/4" gate frames  
NW6082ASCP-SSB Black - for 1-1/2" gate frames  
NW6082BSCP-SSB Black - for 2" gate frames  
NW6082SCP-SSW White - for 1-3/4" gate frames\*  
NW6082ASCP-SSW White - for 1-1/2" gate frames\*  
NW6082BSCP-SSW White - for 2" gate frames\*

## WRAP AROUND "U-NOTCH"

- ▶ U-Notch style wrap around hinges

CASE QTY	WEIGHT
12 pair	37 lbs

WI-6020-MA-SS Black - for 1-3/4" gate frames  
WI-6020-MA-SSW White - for 1-3/4" gate frames  
WI-6022-MA-SS Black - for 2" gate frames  
WI-6022-MA-SSW White - for 2" gate frames

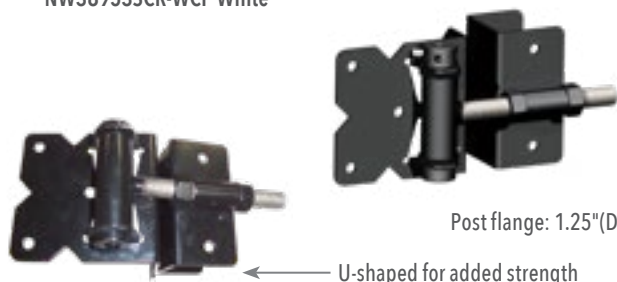

NW6082-SSB Black - for 1-3/4" gate frame\*  
NW6082A-SSB Black - for 1-1/2" gate frames\*  
NW6082B-SSB Black - for 2" gate frames\*

\*Special Order



**"T" HINGE**

- ▶ Heavy-duty spring
- ▶ Stainless steel, powder coated
- ▶ Easy tension adjustment
- ▶ Allen wrench included
- ▶ Larger easy to hold pin

CASE QTY	WEIGHT
12 pair	40 lbs

NWSS-HDT-SC-BK Black w/stainless steel screws

NWSS-HDT-SC-BKD Black w/stainless steel self-drilling screws

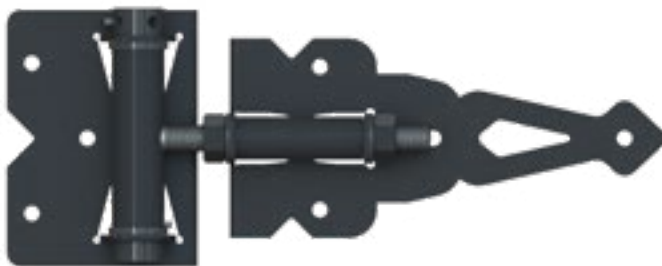
**"T" HINGE - EQUAL HEIGHTS ON BOTH SIDES**

NW171SCPT-BK Black (special order)

CASE QTY	WEIGHT
12 pair	40 lbs

**HEAVY-DUTY SELF-CLOSING HINGES**

- ▶ Stainless steel, powder coated
- ▶ Easy tension adjustment
- ▶ Allen wrench included
- ▶ Larger easy to hold pin

CASE QTY	WEIGHT
12 pair	40 lbs

NWSS-HD-SC-BK Black w/stainless steel screws

NWSS-HD-SC-BKD Black w/stainless steel self-drilling screws

 Large and Heavy-duty

**ADJUSTABLE STAINLESS STEEL NON SELF-CLOSING HINGES****STANDARD TO NARROW**

- ▶ Post flange: 4"(H) x 4"(W) x 4"(D)
- ▶ Gate flange: 4"(H) x 4"(W) x 1.5"(D)
- ▶ Horizontally adjustable
- ▶ Stainless steel screws included

CASE QTY	WEIGHT
12 pair	49 lbs

NW172-SSB Black



**V-Notch™**  
HINGES

## STANDARD TO STANDARD

- ▶ Both flanges: 3.5"(H) x 3.25"(W) x 3.25"(D)
- ▶ Minimum gate frame or post size is 3.5"(W) x 3.5"(D)
- ▶ Horizontally adjustable

CASE QTY	WEIGHT
12 pair	43 lbs

NW38950NSSB (WI-SS-AGH-E-PH) Black with stainless steel screws

NW38950NSSBD (WI-SS-AGH-E) Black with stainless steel self-drilling screws

NW38950NSSW (WI-SS-AGH-EW-PH) White with stainless steel screws

NW38950NSSWD (WI-SS-AGH-EW) White with stainless steel self-drilling screws

**V-Notch**  
HINGES



## STANDARD TO NARROW

- ▶ Post flange: 3.5"(H) x 3.25"(W) x 3.25"(D)
- ▶ Gate flange: 3.5"(H) x 3.25"(W) x 1.5"(D)
- ▶ Horizontally adjustable

CASE QTY	WEIGHT
12 pair	38 lbs

NW38951NSSB Black w/ stainless steel screws

NW38951NSSBD (WI-SS-AGH-N) Black w/ stainless steel self-drilling screws

NW38951NSSW White w/ stainless steel screws

NW38951NSSWD White w/ stainless steel self-drilling screws

SV38965-BK Black

SV38965-WH White

Similar to NW38951NSS above but with Zinc plated steel and Narrow to Narrow flanges

**V-Notch**  
HINGES

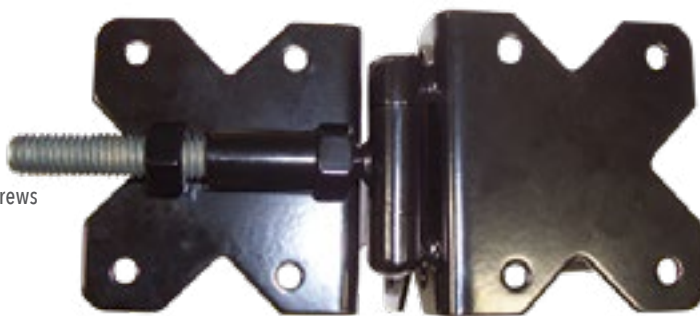

## WRAP AROUND

- ▶ Post flange: 3.5"(H) x 3.5"(W) x 3.5"(D)
- ▶ For 1-3/4" gate frames only
- ▶ Horizontally adjustable
- ▶ Stainless steel screws included
- ▶ 8 case minimum order

CASE QTY	WEIGHT
12 pair	38 lbs

NW38955-SSB Black

NW38955-SSW White



U-shaped  
for added strength

## SUPER-DUTY 3-SIDED

- ▶ Use for 5" x 5" post and fence gate only
- ▶ Both flanges: 3.5"(H) x 3.5"(W) x 5"(D)
- ▶ Horizontally adjustable
- ▶ Packaged with stainless thru bolts, nuts and washers

CASE QTY	WEIGHT
5 pair	38 lbs

NW6056-BK Black

 Ideal for Post & Rail or Commercial Applications

Matching latch (NW6057-BK) found on page 37



## BUTTERFLY HINGES

- ▶ Stainless Steel
- ▶ 8" Hinge with a traditional wood hardware look
- ▶ Stainless steel screws included

CASE QTY	WEIGHT
20 pair	45 lbs

NW38943SSB (WI-CBH-8-SS) Black

NW38943SSW White



## HEAVY-DUTY SEALED BEARING HINGES

- ▶ Body: Alum, Bolt-on, Blk
- ▶ Yoke: Alum, Bolt-on, Blk

CASE QTY	WEIGHT
20 pair	45 lbs

We offer a full line of sealed bearing hinges for HD applications, see pages 64 - 67.

Shown: HDBY-ABB-ABB





## LOCKABLE BOTH SIDES

- ▶ Strike flange: 3.12"(W) x 3.5"(H) x 1.38"(D)
- ▶ Latch flange: 1.88"(W) x 5.5"(H) x 1.5"(D)
- ▶ Mounts around corner of post and gate frame
- ▶ Pad-lockable on both sides - Locking slide switch on latch arm
- ▶ Allows entry from both sides
- ▶ Reversible mounting (right or left handed)
- ▶ .63" Strike bar
- ▶ Stainless steel screws included

CASE QTY	WEIGHT
20	44 lbs

NW6255-SD-BK Black  
 NW6255-SD-WH White  
 NW6255-ZD-WH White  
 NW6255-ZD-BK Black



- ▶ Pad-lockable on both sides

CASE QTY	WEIGHT
20	33 lbs

WI-6001-SS Black w/stainless steel screws  
 WI-6001-SSW White w/stainless steel screws



## STAINLESS STEEL CONTEMPORARY GATE LATCHES

- ▶ Strike flange: 3.12"(W) x 3.5"(H) x 1.38"(D)
- ▶ Latch flange: 1.88"(W) x 5.5"(H) x 1.5"(D)
- ▶ Mounts around corner of post and gate frame
- ▶ Pad-lockable on both sides - Locking slide switch on latch arm
- ▶ Allows entry from both sides
- ▶ Reversible mounting (right or left handed)
- ▶ .63" Strike bar

CASE QTY	WEIGHT
20	44 lbs

NW38310N-SSB(WI-SS-CGL-PH) Black w/stainless steel screws  
 NW38310N-SSBD (WI-SS-CGL) Black w/stainless steel self-drilling screws  
 NW38310N-SSW (WI-SS-CGL-W-PH) White w/stainless steel screws  
 NW38310N-SSWD (WI-SS-CGL-W) White w/stainless steel self-drilling screws



 New stop added for easier use

- ▶ Strike flange: 3.12"(W) x 3.5"(H) x 1.38"(D)
- ▶ Latch flange: 1.88"(W) x 5.5"(H) x 1.5"(D)
- ▶ Mounts around corner of post and gate frame
- ▶ Pad-lockable on both sides - Locking slide switch on latch arm
- ▶ Allows entry from both sides
- ▶ Reversible mounting (right or left handed)
- ▶ .63" Strike bar
- ▶ Stainless steel screws included

CASE QTY	WEIGHT
20	44 lbs

NW38310NS-SSB Black  
 NW38310NS-SSW White  
 NW38310NS-SSBD Black  
 NW38310NS-SSWD



## STAINLESS STEEL GRAVITY LATCHES

- ▶ Strike flange: 3"(H) x 3"(W) x 1.25"(D)
- ▶ Latch flange: 3"(H) x 3"(W) x 1"(D)
- ▶ Reversible mounting (right or left hand)
- ▶ Mounts around corner of post and gate frame
- ▶ Pad-lockable on one side
- ▶ .38" Strike bar
- ▶ Stainless steel screws included

CASE QTY	WEIGHT
25	25 lbs

NW38210SSB Black  
NW38210SSW White



## 2-SIDE ACTIVATED LATCHES

### NARROW STRIKE FLANGE

- ▶ Strike flange is 2"(W) x 3.5"(H) x 1.38"(D)
- ▶ Allows entry from both sides
- ▶ Mounts around corner of post and gate frame
- ▶ Pad-lockable on one side
- ▶ .38" ball-tipped striker bar

CASE QTY	WEIGHT
40	30 lbs

NW6068-SSB Black w/stainless steel screws  
NW6068-SSBD Black w/stainless steel self-drilling screw  
NW6068-SSW White w/stainless steel screws  
NW6068-SSWD White w/stainless steel self-drilling screws

 Great for Double Drive Gates

- ▶ Same as NW6068 above but with a 1-1/2" longer thumb latch and return spring

CASE QTY	WEIGHT
40	37 lbs

NW6068AL-SSB Black  
NW6068AL-SSW White



### DUAL ACTION LATCH

- ▶ Larger keeper assembly base than NW6068
- ▶ Allows entry from both sides
- ▶ Pad-lockable on one side

CASE QTY	WEIGHT
20	40 lbs

WI-SS-DAL Black w/stainless steel screws



## HIDDEN SPRING LATCHES

- ▶ Suitable for 1-1/4" – 2-1/2" gate frames
- ▶ Can be used for Double Drive Gates
- ▶ Pad-Lockable on both sides

CASE QTY	WEIGHT
20	25 lbs

NW6283-SSB Black w/stainless steel screws included  
 NW6283-SSBD Black w/stainless steel self-drilling screws included  
 NW6283-SSW White w/stainless steel screws included  
 NW6283-SSWD White w/stainless steel self-drilling screws included



## NARROW GAP DESIGN

- ▶ Allows for tighter gate gaps

CASE QTY	WEIGHT
40	29 lbs

NW6268-SSB Black w/stainless steel screws  
 NW6268-SSBD Black w/stainless steel self-drilling screws  
 NW6268-SSW White w/stainless steel screws  
 NW6268-SSWD White w/stainless steel self-drilling screws



## MINI STAINLESS STEEL LATCH

- ▶ Allows entry from both sides
- ▶ Pad-lockable on one side

CASE QTY	WEIGHT
50	40 lbs

WI-PLVL-SS Black w/stainless steel screws  
 WI-PLVL-SSW White w/stainless steel screws



## WIDE STRIKE FLANGE

- ▶ Strike bar flange: 3.5"(W) x 3.5"(H) x 1.38"(D)
- ▶ Allows entry from both sides
- ▶ Pad-lockable on one side
- ▶ .38" ball tipped strike bar
- ▶ Stainless steel screws included

CASE QTY	WEIGHT
40	36 lbs

NW170SB-SSB Black  
 NW170SB-SSW White



## FLIP LATCH

- ▶ Great for dumpster use
- ▶ Pad-lockable
- ▶ Zinc plated steel with black powder coated finish
- ▶ Stainless steel through-bolt hardware included

CASE QTY	WEIGHT
10	37 lbs

NW6169-BK

- ▶ Teflon Coated
- ▶ Pad-lockable

CASE QTY	WEIGHT
12	56 lbs



WI-DGFL

# HEAVY-DUTY STAINLESS STEEL GRAVITY LATCHES

## 1-SIDED NARROW TO NARROW

- ▶ Strike flange: 3"(H) x 3"(W) x 1.25"(D)
- ▶ Latch flange: 3"(H) x 3"(W) x 1"(D)
- ▶ Reversible mounting (right or left hand)
- ▶ Pad-lockable on one side
- ▶ .40" Strike bar
- ▶ Stainless steel screws included

CASE QTY	WEIGHT
10	17 lbs

NW6160-SSB Black



## 2-SIDED STANDARD TO STANDARD

CASE QTY	WEIGHT
10	24 lbs

NW6100-BK Black



## NARROW TO NARROW

CASE QTY	WEIGHT
10	14 lbs

NW6161-SSB Black



## POST AND RAIL LATCHES

- ▶ For use on 1 1/2" rail
- ▶ Great for Horse and Cattle gates
- ▶ Stainless steel screws included

CASE QTY	WEIGHT
12	34 lbs

NW175-SSB Black

 Heavy-duty Spring Loaded Strike Bar



## SUPER-DUTY 3-SIDED STAINLESS STEEL LATCHES

- ▶ For use on 5" x 5" post and fence gate only
- ▶ Flange: 3.5"(H) x 5"(W) x 3.38"(D)
- ▶ Reversible mounting (right or left hand)
- ▶ Pad-lockable on one side
- ▶ Packaged with stainless thru bolts, nuts and washers

CASE QTY	WEIGHT
10	35 lbs

Black

Matching hinge (NW6056-BK) found on page 33



VINYL

METAL

WOOD

CHAIN LINK



## HEAVY-DUTY DROP RODS

### 24" STAINLESS STEEL

CASE QTY	WEIGHT
20	55 lbs

NW38305N-24SSB Black \*  
 NW38305N-24SSBD (WI-SSLDR-24B) Black \*\*  
 NW38305N-24SSW White \*  
 NW38305N-24SSWD (WI-SSLDR-24W) White \*\*

### 36" STAINLESS STEEL

CASE QTY	WEIGHT
10	39 lbs

NW38305N-36SSB Black \*  
 NW38305N-36SSBD (WI-SSLDR-36B) Black \*\*  
 NW38305N-36SSW White \*  
 NW38305N-36SSWD (WI-SSLDR-36W) White \*\*

 Pad Lockable

### 36" ZINC PLATED STEEL

CASE QTY	WEIGHT
10	39 lbs

NW38305N-36B Black  
 NW38305N-36W White

### 48" STAINLESS STEEL

CASE QTY	WEIGHT
10	39 lbs

NW38305N-48SSB Black \*  
 NW38305N-48SSBD (WI-SSLDR-48B) Black \*\*  
 NW38305N-48SSW White \*  
 NW38305N-48SSWD (WI-SSLDR-48W) White \*\*

- ▶ 5/8" diameter
- ▶ Screws included
- ▶ Dual guides
- ▶ Pad-lockable
- ▶ Retention-ears for theft prevention

\*w/stainless steel screws \*\*w/stainless steel self-drilling screws



## STAINLESS STEEL KEY LOCKING DROP RODS

### 18" NW38305KL-18SSB Black NW38305KL-18SSW White

CASE QTY	WEIGHT
10	21 lbs

### 24" NW38305KL-24SSB Black NW38305KL-24SSW White

CASE QTY	WEIGHT
10	23 lbs

### 36" NW38305KL-36SSB Black NW38305KL-36SSW White

CASE QTY	WEIGHT
10	36 lbs

### 48" NW38305KL-48SSB Black NW38305KL-48SSW White

CASE QTY	WEIGHT
10	40 lbs

- ▶ Add the appeal of a key lock to your drop rod
- ▶ Anti-theft protection
- ▶ The handle & brackets are made of low-maintenance, glass filled nylon
- ▶ The rods are 300 series stainless steel
- ▶ Available with Black or White brackets
- ▶ 2-sided bracket attachment
- ▶ Stainless steel screws included

All Lockable Drop Rods Can Be Keyed Alike

 Comfortable, easy to use handle

Designed with multiple "set" points for desired height when in the "up" position

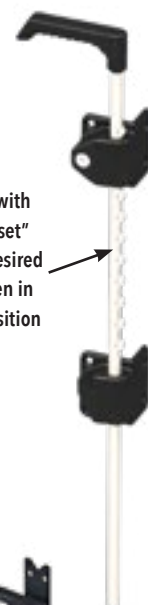

## STAINLESS DROP RODS WITH HOLDER

### 24" NW38305H-24SSB Black \* NW38305H-24SSBD Black \*\* NW38305H-24SSW White \* NW38305H-24SSWD White \*\*

CASE QTY	WEIGHT
20	53 lbs

### 36" NW38305H-36SSB Black \* NW38305H-36SSBD Black \*\* NW38305H-36SSW White \* NW38305H-36SSWD White \*\*

CASE QTY	WEIGHT
10	36 lbs

### 48" NW38305H-48SSB Black \* NW38305H-48SSBD Black \*\* NW38305H-48SSW White \* NW38305H-48SSWD White \*\*

CASE QTY	WEIGHT
10	44 lbs

- ▶ No locking nibs
- ▶ Includes holder for "up" position

\*w/stainless steel screws \*\*w/stainless steel self-drilling screws



holder

## COMMERCIAL DROP RODS

**24"** NW6270-24BK Black  
NW6270-24HDG Hot Dip Galvanized

CASE QTY	WEIGHT
10	46 lbs

**36"** NW6270-36BK Black  
NW6270-36HDG Hot Dip Galvanized

CASE QTY	WEIGHT
10	55 lbs

**48"** NW6270-48BK Black  
NW6270-48HDG Hot Dip Galvanized

CASE QTY	WEIGHT
5	36 lbs

- ▶ Heavy-duty 1" O.D. drop rod
- ▶ Zinc plated, powder coated steel
- ▶ Through bolt design
- ▶ Can be used on vinyl, wood, aluminum or steel gates



## COMMERCIAL PAD LOCKABLE DROP RODS

**24"** NW6270L-24BK Black  
NW6270L-24HDG Hot Dip Galvanized

CASE QTY	WEIGHT
10	46 lbs

**36"** NW6270L-36BK Black  
NW6270L-36HDG Hot Dip Galvanized

CASE QTY	WEIGHT
10	55 lbs

**48"** NW6270L-48BK Black  
NW6270L-48HDG Hot Dip Galvanized

CASE QTY	WEIGHT
5	36 lbs



Padlocks not included

## GATE BRACES

- ▶ Aluminum brace
- ▶ Available in powder-coated black or white
- ▶ Fits 4' x 4' to 6' x 6' gates

CASE QTY	WEIGHT
10	25 lbs

NW6132-BK Black  
NW6132-WH White

 Guards Against Sagging and Warping

**PATENTED**

## GATE SAVER PRO

NW-GSP2-BK - Gate Saver Pro - Black  
NW-GSP2-WH - Gate Saver Pro - White

- ▶ Prevents and Fixes Sagging on Wooden and Vinyl Gates
- ▶ Accommodates wood gates from 36" to 72" wide

CASE QTY	WEIGHT
6	20 lbs



Adjustable



Sturdy Attachment Brackets

Images shown above are Gate Saver Pro

## NYLON GATE HANDLES WITH BUMPER

- ▶ Made with durable glass-filled nylon with UV inhibitors
- ▶ Flanges are each 2"(W) x 1.75"(D) for durable attachment
- ▶ Overall height is 4.5" and handle is 1" deep
- ▶ Rubber pad backing absorbs gate slamming shock, reducing latch wear
- ▶ Very comfortable and easy to grasp
- ▶ Stainless steel screws included
- ▶ Also available in quantities of 10

CASE QTY	WEIGHT
50	25 lbs

WI-NGH-SB Black

WI-NGH-SB-WH White



## NYLON GATE BUMPERS

- ▶ Made with durable glass-filled nylon with UV inhibitors
- ▶ Flanges are each 2"(W) x 1.75"(D) for durable attachment
- ▶ Overall height is 4.5"
- ▶ Stainless steel screws included
- ▶ Also available in quantities of 10

CASE QTY	WEIGHT
50	22 lbs

NW6186-SD-BK Black

NW6186-SD-WH White



## NYLON GATE HANDLES

- ▶ Made with durable glass-filled nylon with UV inhibitors
- ▶ Flanges are each 1.5"(W) x 1.25"(D) for durable attachment
- ▶ Overall height is 5" and handle is .75" deep
- ▶ Very comfortable and easy to grasp

CASE QTY	WEIGHT
50	8 lbs

NW314S-BK w/S.S. screws Black

NW314S-WH w/S.S. screws White

NW314-BK (WI-NGH) w/o screws Black

NW314-WH (WI-NGH-W) w/o screws White



## STAINLESS STEEL GATE HANDLES

- ▶ 2-Sided Attachment
- ▶ Modern Design
- ▶ Stainless steel screws included

CASE QTY	WEIGHT
100	35 lbs

NW6184-BK Black

NW6184-WH White



## 6" STAINLESS STEEL GATE HANDLES

- ▶ Stainless steel screws included
- ▶ Also available in quantities of 50

CASE QTY	WEIGHT
100	19 lbs

NW257-SSB (WI-SS-SGH-6) Black  
NW257-SSW (WI-SS-SGH-6W) White



## 9" STAINLESS STEEL GATE HANDLES

- ▶ Also available in quantities of 50

CASE QTY	WEIGHT
100	24 lbs

NW38396-SSB Black  
NW38396-SSW White  
NW38396-SSRC Copper

 Special Finish Available



Brushed Copper Finish  
may be ordered  
in quantities of 12

## POST MOUNT BRACKET SETS

- ▶ Brackets are made of extruded aluminum
- ▶ Each kit includes 2 full brackets with four 3" stainless steel shoulder bolts and nuts

CASE QTY	WEIGHT
50 sets	33 lbs

NW6011 (WI-EBSS) - Adapts a 1-5/8" round post for a 4" x 4" vinyl fence post  
NW6012 (WI-EBSL) - Adapts a 1-7/8" round post for a 5" x 5" vinyl fence post  
NW6013 - Adapts a 1-7/8" round post for a 4" x 4" vinyl fence post  
NW6014 - Adapts a 1-5/8" round post for a 5" x 5" vinyl fence post

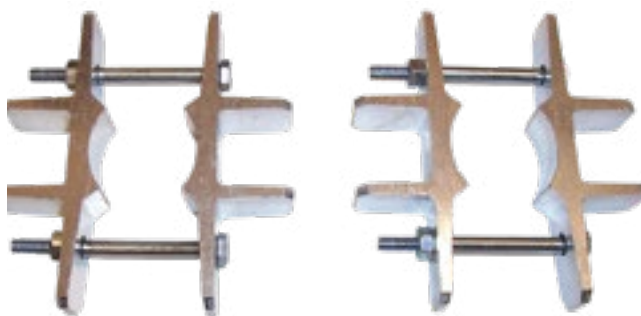

## GATE WHEELS

- ▶ Stainless steel bracket and spring
- ▶ Swivel design for ease of use
- ▶ 2-sided attachment for added strength
- ▶ Nationwide's custom V-notch™ styling
- ▶ May be used on any square profile
- ▶ Powder-coated finish
- ▶ Stainless steel screws included
- ▶ Easily reversible for use on left or right-handed gates

CASE QTY	WEIGHT
10	38 lbs

GW1-SS-BK Black  
GW1-SS-WH White





## GALVANIZED STEEL GATE POST STIFFENERS

- ▶ Cost-effective
- ▶ Packaged in pairs
- ▶ No minimum order requirements

Number	Size	Qty/Weight
NW6142-084*	4" Profile 84" Height	2/Case
NW6142-096*	4" Profile 96" Height	2/Case
NW6142-108*	4" Profile 108" Height	2/Case @ 60 lbs
NW6146-084*	5" Profile 84" Height	2/Case @ 47 lbs
NW6146-096	5" Profile 96" Height	2/Case @ 49 lbs
NW6146-108	5" Profile 108" Height	2/Case @ 55 lbs



Allows for 2-sided attachment of hardware

 Great Alternative to Aluminum

\*Special Order

## ALUMINUM GATE POST STIFFENERS

3950-96

5" Profile 96" Height "A" Beam Shape

BUNDLE QTY	WEIGHT
30	492 lbs

3950-108

5" Profile 108" Height "A" Beam Shape

BUNDLE QTY	WEIGHT
30	554 lbs

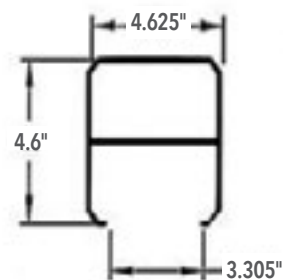

## ALUMINUM EXTRUSION

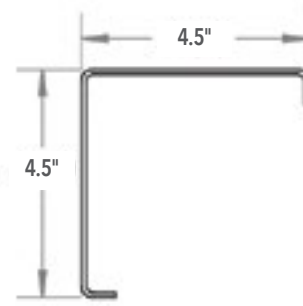
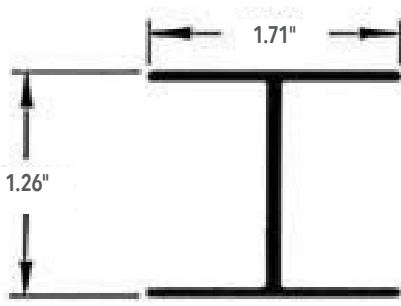
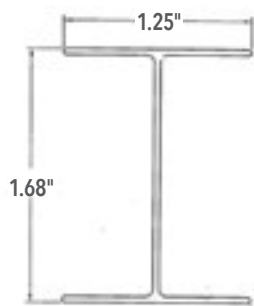

### BOTTOM RAIL INSERT

Please contact customer service for bundle quantities.  
Special order.

WI-E-I168-70\* - 1.68" H x 1.28" W x 70" insert

WI-E-I168-82\* - 1.68" H x 1.28" W x 82" insert

WI-E-I168-96 - 1.68" H x 1.28" W x 96" insert

\*Special Order

3007-93 - 93" Aluminum Extrusion

3007-96 - 96" Aluminum Extrusion

WI-E-GPI5X5-96 - 96" Gate Post Insert

WI-E-GPI5X5-108 - 108" Gate Post Insert

## ALUMINUM GATE POST STIFFENERS

NW6350-096

5" Profile 96" Height "A" Beam Shape

NW6350-108

5" Profile 108" Height "A" Beam Shape

BUNDLE QTY
30

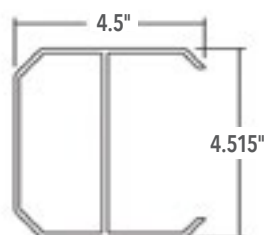

NW6351-096

5" Profile 96" Height "I" Beam Shape

NW6351-108

5" Profile 108" Height "I" Beam Shape

BUNDLE QTY
35

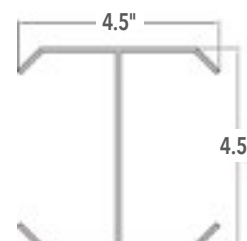

2632-SL-72\*

5" Profile 72" Height

"I" Beam Shape

2632-SL-96

5" Profile 96" Height

"I" Beam Shape

2632-SL-108

5" Profile 108" Height

"I" Beam Shape

BUNDLE QTY
35

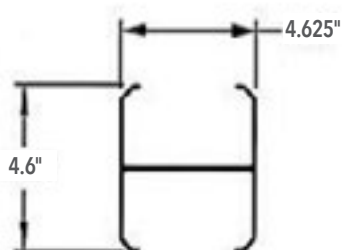

2633-72\*

4" Profile 72" Height "I" Beam Shape

2633-84\*

4" Profile 84" Height "I" Beam Shape

2633-96\*

4" Profile 96" Height "I" Beam Shape

BUNDLE QTY
36

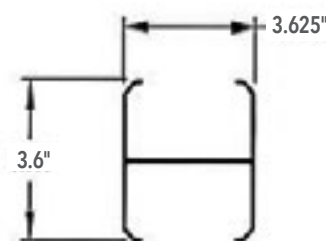

\*Special Order

## STAINLESS STEEL GATE ANTI-SAG KITS



### NW38309-SSM

- ▶ Stainless steel attachment screws included
- ▶ Cable length is 9'

CASE QTY	WEIGHT
50	33 lbs

## STEEL ANTI-SAG KITS



### NW6296-BK (WI-STBK-D-BK)

Steel Cable with Black Plastic Coating

### NW6296-CL (WI-STBK-D-CL)

Steel Cable with Clear Plastic Coating

### NW6296-WH (WI-STBK-D-WH)

Steel Cable with White Plastic Coating

- ▶ Cable Length is 9'

CASE QTY	WEIGHT
50	31 lbs

## STAINLESS STEEL 13" GATE SPRINGS

### NW198-SSB (WI-SS-GS-13) Black

### NW198-SSW (WI-SS-GS-13-W) White

- ▶ Stainless steel screws included

CASE QTY	WEIGHT
20	42 lbs



## STAINLESS STEEL SCREWS

### 14X1HEX-SSB Black

### 14X1HEX-SSW White

- ▶ #14 Hex-head by 1" 316 Stainless steel self-drilling
- ▶ Each packet contains 30 screws

### WI-HWH-SSB Black

### WI-HWH-SSW White

- ▶ #14 Hex-head by 1" 410 Stainless steel self-drilling
- ▶ 4,000 each per case

### 14X3/4PHILPANSS Black

### 14X3/4PHILPANSSW White

- ▶ #14 Philips Pan-head by 3/4"
- ▶ Each packet contains 30 screws



## RIVETS

### NW6199-MI Mill

### NW6199-WH White (ADA613W)

### NW6199-TN Tan

- ▶ 3/16" x .8"

CASE QTY	WEIGHT
5,000	23 lbs

### ADA614M Mill

### ADA614T Tan

- ▶ 3/16" x 1"

CASE QTY	WEIGHT
5,000	21 lbs



## VINYL RAILING SUPPORT TOWERS

- ▶ All towers have a wall thickness of .110"
- ▶ Will accommodate line, corner and 'T' post applications
- ▶ Includes snug-fit wedge for post thickness variations

CASE QTY	WEIGHT
8	48 lbs

### NW40001-4 - 3-5/8" x 20" Zinc plated steel

### NW40001-4SS - 3-5/8" x 20" Stainless steel\*

### NW40001-5 - 4-5/8" x 20" Zinc plated steel

### NW40001-5SS - 4-5/8" x 20" Stainless steel\*

\*Special Order



### NW3004 - 3-5/8" x 20" Zinc plated steel

### NW3004SS - 3-5/8" x 20" Stainless steel\*

### NW3005 - 4-5/8" x 20" Zinc plated steel

### NW3005SS - 4-5/8" x 20" Stainless steel\*

- ▶ Same as NW40001s above but with concrete anchor and adjustable leveling plate kit

\*Special Order

### WI-VFP-4425-ZP - 4.425" Zinc Plated Tower

### WI-VFP-4625-ZP - 4.625" Zinc Plated Tower

- ▶ Comes with concrete anchors and adjustable leveling plate kit

CASE QTY	WEIGHT
6	24 lbs



3-5/8" DIMENSIONS FIT A 4" VINYL POST

4-5/8" DIMENSIONS FIT A 5" VINYL POST

## BRACKET TO ATTACH ROUND HANDRAILS

► Aluminum and Powder Coated

CASE QTY	WEIGHT
50	22 lbs

NW6267 White

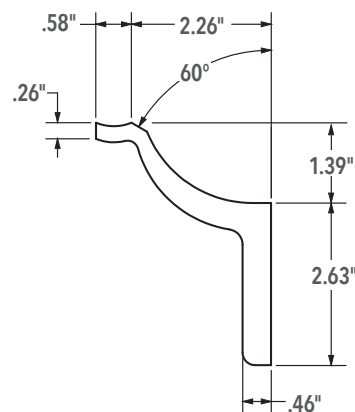

**PATENTED**

## SHOTGUN® GATE CLOSER

**CONTROLLED CLOSING POWER TO AVOID GATE SLAMMING**

- One SKU closes any gate up to 250 lbs\*
- Anti-slam technology
- Adjustable closing speed
- No oil therefore no leaks

CASE QTY	WEIGHT
10	67 lbs

SHOTGUN-BK Black  
SHOTGUN-SC Satin Chrome

\*Tested on a 6' high, 6' wide. Needs a gate stop at 90 degrees



## VINYL RAILING POST MOUNTS

**RPM SERIES**

- Code compliant within complete railing system
- Brackets come attached to post for easy installation
- Saves installation time
- Available in 24", 36" and 42" heights

**i** All Components Available Individually

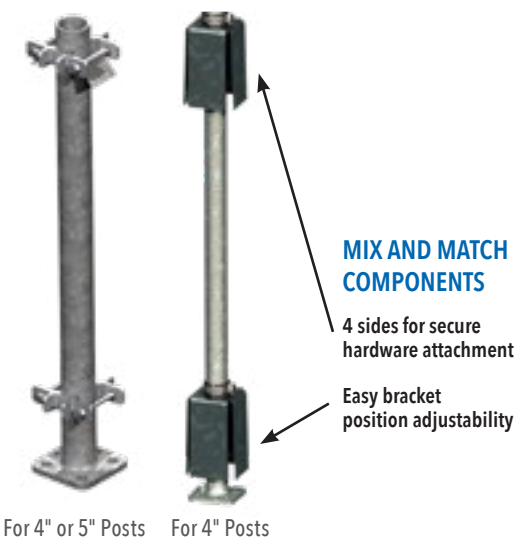

For 4" or 5" Posts      For 4" Posts

### CONCRETE1

Concrete screws: 4 per pack

CASE QTY	WEIGHT
50	26 lbs

### LEVKIT1

Leveling Kit - SS plate and steel nuts & bolts: 1 each

CASE QTY	WEIGHT
100	39 lbs

### WOOD1

Wood Mounting Kit - 2 steel plates and 4 carriage bolts & nuts: 1 each

CASE QTY
10

# PVC CAPS AND ACCESSORIES

All PVC caps and accessories are available in White (WH), Almond (AL) and Khaki (KK). Some SKU's may have a short special order lead time for colors. Check with Customer Service for availability.



## EXTERNAL HORSE FLAT POST CAP

- ▶ 4" long lipped cap - external fit
- ▶ Corner radius: .17"
- ▶ Extends: .87" over the profile
- ▶ Total height: 1.5"

CASE QTY	WEIGHT
204	32 lbs

VPC-EXHFL4-WH-2 (WI-PVC-FC4-W) White

- ▶ 5" long lipped cap - external fit
- ▶ Corner radius: .17"
- ▶ Extends: 1" over the profile
- ▶ Total height: 1.9"

CASE QTY	WEIGHT
136	39 lbs

▶ VPC-EXHFL5-WH-2 (WI-PVC-FC5-W) White



## CAPE COD POST CAP

- ▶ 4" cap - external fit
- ▶ Inside corner radius: .125"
- ▶ Extends: 1.03" over the profile
- ▶ Total height: 2.55"

CASE QTY	WEIGHT
24	12 lbs

VPC-CC4-WH-2 (White)

- ▶ 5" cap - external fit
- ▶ Inside corner radius: .19"
- ▶ Extends: 1.28" over the profile
- ▶ Total height: 2.74"

CASE QTY	WEIGHT
24	17 lbs

VPC-CC5-WH-2 (White)



## NEW ENGLAND POST CAP

- ▶ 4" square cap - external fit
- ▶ Corner radius: .13"
- ▶ Extends: 1" over the profile
- ▶ Total height: 1.8"

CASE QTY	WEIGHT
28	11 lbs

VPC-NWENG4-WH-2 (WI-PVC-EC4-W) White

- ▶ 5" square cap - external fit
- ▶ Corner radius: .16"
- ▶ Extends: 1.3" over the profile
- ▶ Total height: 2.2"

CASE QTY	WEIGHT
24	16 lbs

VPC-NWENG5-WH-2 (WI-PVC-EC5-W) White



## WHITE SOLAR LIGHT WITH WHITE TOP

- ▶ 4" x 4" cap - external fit
- ▶ Total height: 4.75"

CASE QTY	WEIGHT
12	21 lbs

VPL-SOL4-WH-2 (White)

- ▶ 5" x 5" cap - external fit
- ▶ Total height: 5.25"

CASE QTY	WEIGHT
12	22 lbs

VPL-SOL5-WH-2 (White)



Top easily removes to access batteries.  
No need to remove entire light from post.

VINYL

METAL

WOOD

CHAIN LINK





### EXTERNAL SHORT LIP POST CAP

- ▶ 4" short lipped cap – external fit
- ▶ Inside corner radius: .17"
- ▶ Extends: .54" over the profile
- ▶ Total height: 1.35"

CASE QTY	WEIGHT
120	13 lbs

VPC-SLEXHFL4-WH-2 (White)



### 1-1/2" SQUARE SHARP POINT PYRAMID PICKET CAP

- ▶ 1-1/2" x 1-1/2" cap – internal fit
- ▶ Min. inside profile dim: 1.35" x 1.35"
- ▶ Corner radius: .11"
- ▶ Extends: .6" into the profile
- ▶ Total height: 1.4"

CASE QTY	WEIGHT
500	11 lbs

VPKT-SHPSQN-WH-2 (White)



### 7/8" x 3" SHARP POINT SPADE PICKET CAP

- ▶ 7/8" x 3" cap – internal fit
- ▶ Min. inside profile dim: .73" x 2.85"
- ▶ Corner radius: .125"
- ▶ Extends: .8" into the profile
- ▶ Total height: 2.82"

CASE QTY	WEIGHT
250	13 lbs

VPKT-SHP3N-WH-2 (White)



### FEDERAL POST CAP

- ▶ 5" Federal Post Cap

CASE QTY	WEIGHT
36	42 lbs

WI-PVC-FED5-W (White)



### 7/8" x 1-1/2" SHARP POINT SPADE PICKET CAP

- ▶ 7/8" x 1-1/2" cap – internal fit
- ▶ Min. inside profile dim: .74" x 1.36"
- ▶ Corner radius: .125"
- ▶ Extends: .9" into the profile
- ▶ Total height: 2.4"

CASE QTY	WEIGHT
500	14 lbs

VPKT-SHP150N-WH-2 (White)



### 7/8" x 3" DOG EAR PICKET CAP

- ▶ 7/8" x 3" cap – internal fit
- ▶ Min. inside profile dim: .73" x 2.85"
- ▶ Corner radius: .125"
- ▶ Extends: .8" into the profile
- ▶ Total height: 1.8"

CASE QTY	WEIGHT
300	13 lbs

VPKT-DGR3N-WH-2 (White)



## 2" x 3-1/2" STRAIGHT BRACKET SET

- ▶ Inside Dimensions: 2" x 3-1/2"
- ▶ Inside corner radius: .125"
- ▶ Overall dimensions: 3.75" x 5.2"
- ▶ Screws included

CASE QTY	WEIGHT
24 kits (2 per kit)	16 lbs

VBKT-L235-WH-2 (White)



## 2" x 3-1/2" STAIR BRACKET SET

- ▶ Inside Dimensions: 2" x 3-1/2"
- ▶ Inside corner radius: .125"
- ▶ Overall dimensions: 3.75" x 5.2"
- ▶ Screws included
- ▶ Degree of angle: 31-38°

CASE QTY	WEIGHT
24 kits (2 per kit)	16 lbs

VBKT-S235-WH-2 (White)



## T-RAIL STRAIGHT BRACKET SET

- ▶ Overall dimensions: 3.75" x 5.2"
- ▶ Screws included

CASE QTY	WEIGHT
24 kits (2 per kit)	16 lbs

VBKT-LTRL-WH-2 (White)



## NEW ENGLAND POST SKIRT

- ▶ 4" post skirt - external fit
- ▶ Corner radius: .125"
- ▶ Total height: 1.30"
- ▶ Overall outside dim: 5.49"

CASE QTY	WEIGHT
40	9 lbs

VPS-NWENG4A-WH-2 (White)

- ▶ 5" post skirt - external fit
- ▶ Corner radius: .125"
- ▶ Total height: 1.62"
- ▶ Overall outside dim: 6.77"

CASE QTY	WEIGHT
40	15 lbs

VPS-NWENG5A-WH-2 (White)



## 2-PIECE POST SKIRT

- ▶ 4" two piece post skirt - external fit
- ▶ Corner radius: .125"
- ▶ Total height: 1.3"
- ▶ Overall outside dim: 5.49"

CASE QTY	WEIGHT
50	9 lbs

VPS-2PC4-WH-2 (White)



## HOLE PLUG

- ▶ Fits into a 5/8" hole

CASE QTY	WEIGHT
500	2 lbs

VHP-580-WH-2 (White)

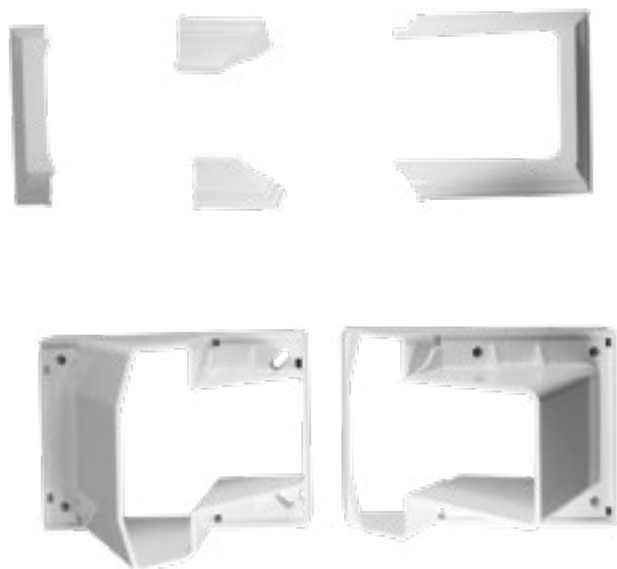

### T-RAIL STAIR BRACKET SET

- ▶ Overall dimensions: 3.75" x 5.2"
- ▶ Screws included
- ▶ Degree of angle: 31-38°

CASE QTY	WEIGHT
24 kits (2 per kit)	18 lbs

VBKT-STRL-WH-2 (White)



### 3-1/2" RAIL END CAP

- ▶ 2" x 3-1/2" cap - external fit
- ▶ Cap lip - 0.56"

CASE QTY	WEIGHT
100	6 lbs

VREC-350-E-WH-2 (White)

- ▶ 2" x 3-1/2" cap - internal fit
- ▶ Min. inside profile dim: 1.78" x 3.3"
- ▶ Corner radius: .25"
- ▶ Extends: .62" into the profile
- ▶ Total height: .72"

CASE QTY	WEIGHT
200	9 lbs

VREC-350-B-WH-2 (White)



### GATE SOCKETS

- ▶ Dimensions: 1-1/2" x 5-1/2" x 4"

CASE QTY	WEIGHT
40	15 lbs

VACC-GS-55-WH-2 (White)

- ▶ Dimensions: 2" x 3-1/2" x 4"

CASE QTY	WEIGHT
48	22 lbs

VACC-GS-35-WH-2 (White)

- ▶ Dimensions: 1-1/2" x 5-1/2" x 4"

CASE QTY	WEIGHT
64	24 lbs

VACC-RM-A-WH-2 (White)

- ▶ Dimensions: 2" x 3-1/2" x 4"

CASE QTY	WEIGHT
78	36 lbs

VACC-RM-B-WH-2 (White)

- ▶ Dimensions: 2" x 6" x 4"

CASE QTY	WEIGHT
64	41 lbs

VACC-RM-C-WH-2 (White)

- ▶ Dimensions: 1-3/4" x 5-1/2" x 4"

CASE QTY	WEIGHT
64	30 lbs

VACC-RM-D-WH-2 (White)



## SNAP LOCK TOOL

► 1/4" Hand Held Snap Lock Tool

CASE QTY	WEIGHT
1	21 lbs

VT-HHSLT



## NOTCHING TOOL

► 3/4" Notching Tool

CASE QTY	WEIGHT
10	60 lbs

VT-3/4NOTCH



## POST HOLE DIGGERS & TOOLS

► Wood Handle

CASE QTY
1

WI-006

► Torque Bar

CASE QTY
1

WI-CB06

## PVC GLUE

► 8 Ounce Tube

CASE QTY	WEIGHT
8	5 lbs

VGL-8W (White)

VGL-8C (Clear)

► 1.5 Ounce Tube

CASE QTY	WEIGHT
24	3 lbs

VGL-15W (White)

VGL-15C (Clear)



## RAIL LOCK

► Rail Lock for 1-1/2", 1-3/4", and 2" Width

CASE QTY	WEIGHT
500	15 lbs

VRL-A

## POST-TO-PIPE & POST COLLARS

NW-PLC

► For a 5" PVC post

► Fits a 2-3/8" pipe

CASE QTY	WEIGHT
48	20 lbs



NW-TRT

► Fits 5" Vinyl Posts

CASE QTY	WEIGHT
100	13 lbs





# METAL

## FENCE & GATE HARDWARE

### TABLE OF CONTENTS

Innovative Products	52
Hinges	60
Brackets and Latches	70
Post Caps	71
Brackets	74
End Caps and Floor Mounts	79
Finials	82
'O' Rings, Handles and Drop Rods	84
Wheels, Closers and Trolleys	86

**NATIONWIDE**  
**INDUSTRIES™**

*Photo courtesy of Shoreline Vinyl Systems*







VINYL

METAL

WOOD

CHAIN LINK



# CORNERSTONE® 2 SERIES

PATENTED

## CORNERSTONE® 2 NON ADJUSTABLE HINGE

- ▶ Post and Gate flanges: 1"(W) x 1"(D)
- ▶ Heavy-duty design produced with durable glass-filled nylon
- ▶ 1/4" Allen wrench included for easy Turn-N-Go™ tension adjustment
- ▶ Safe, anti-climb design



CASE QTY	WEIGHT
20 pair	33 lbs

C2H100N-SD-BK Black w/stainless steel self-drilling screws included  
 C2H100N-SD-WH White w/stainless steel self-drilling screws included  
 C2H100N-ZD-BK Black w/zinc plated steel self-drilling screws included  
 C2H100N-ZD-WH White w/zinc plated steel self-drilling screws included

Point-load tested over 1,500 lbs per pair



PATENTED

## CORNERSTONE® 2 HEAVY-DUTY SELF-CLOSING ON GATES UP TO 135 LB

- ▶ Fits both right and left-hand applications
- ▶ C2H121 Includes Alignment tab on Gate Post side
- ▶ 1/4" Allen wrench included for easy
- ▶ Turn-N-Go™ tension adjustment
- ▶ White available through special order.



CASE QTY	WEIGHT
20 pair	29 lbs

C2H120NB-SD-BK Black w/stainless steel screws  
 C2H121NB-SD-BK Black w/stainless steel screws

Point-load tested over 1,700 lbs per pair



PATENTED

## CORNERSTONE® 2 SQUARE POST FULLY ADJUSTABLE HINGE

- ▶ Horizontally adjustable to 0.98"
- ▶ Vertically adjustable to 0.875"
- ▶ Fits both right and left-hand applications
- ▶ 1/4" Allen wrench included for easy Turn-N-Go™ tension adjustment
- ▶ Safe, anti-climb design



CASE QTY	WEIGHT
20 pair	46 lbs

C2H200F-SD-BK Black w/stainless steel self-drilling screws included  
 C2H200F-SD-WH White\* w/stainless steel self-drilling screws included  
 C2H200F-ZD-BK Black w/zinc plated steel self-drilling screws included  
 C2H200F-ZD-WH White\* w/zinc plated steel self-drilling screws included  
 \*Special Order

Point-load tested over 1,500 lbs per pair

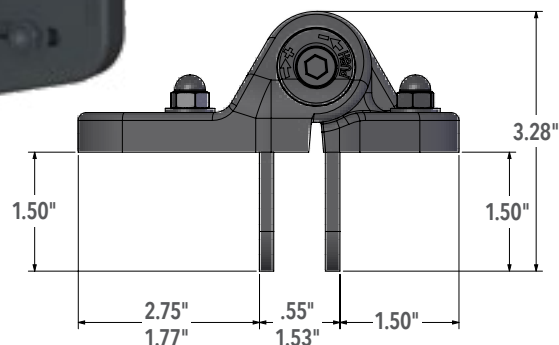

# CORNERSTONE® SERIES

PATENTED

## CORNERSTONE® NON ADJUSTABLE HINGE

- ▶ Post and Gate flanges: 1"(W) x 1"(D)
- ▶ Produced with durable glass-filled nylon
- ▶ 1/4" Allen wrench included for tension adjustment



CASE QTY	WEIGHT
20 pair	19 lbs

CH100N-SD-BK Black w/stainless steel self-drilling screws included  
 CH100N-SD-WH White w/stainless steel self-drilling screws included  
 CH100N-ZD-BK Black w/zinc plated steel self-drilling screws included  
 CH100N-ZD-WH White w/zinc plated steel self-drilling screws included

Point-load tested over 1,000 lbs per pair

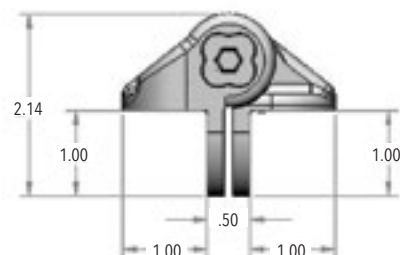

PATENTED

## CORNERSTONE® SQUARE POST FULLY ADJUSTABLE HINGE

- ▶ Horizontally adjustable up to 1-1/4"
- ▶ Vertically adjustable up to 1/2"
- ▶ Fits both right and left hand applications
- ▶ 1/4" Allen wrench included for tension adjustment



CASE QTY	WEIGHT
20 pair	40 lbs

CH200F-SD-BK Black w/stainless steel self-drilling screws included  
 CH200F-SD-WH White w/stainless steel self-drilling screws included  
 CH200F-ZD-BK Black w/zinc plated steel self-drilling screws included  
 CH200F-ZD-WH White w/zinc plated steel self-drilling screws included

Point-load tested over 1,000 lbs per pair

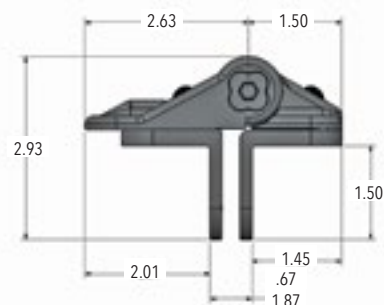

Double dimensions indicate range of adjustability

PATENTED

## CORNERSTONE® MINI VERTICALLY ADJUSTABLE HINGE

Designed with smaller look for slightly lighter gates  
 Tested to 1 million cycles on a 60lb gate

- ▶ Slotted for vertical adjustability
- ▶ 1/4" Allen wrench included for tension adjustment



CASE QTY	WEIGHT
20 pair	18 lbs

CH090-SD-BK Black w/stainless steel self-drilling screws included  
 CH090-SD-WH White w/stainless steel self-drilling screws included  
 CH090-ZD-BK Black w/zinc plated steel self-drilling screws included  
 CH090-ZD-WH White w/zinc plated steel self-drilling screws included  
 CH090-NS-BK Black no screws included  
 CH090-NS-WH White no screws included

Point-load tested over 900 lbs per pair

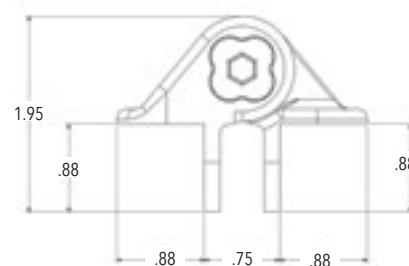

VINYL

METAL

WOOD

CHAIN LINK



PATENTED

## CORNERSTONE® VERTICALLY ADJUSTABLE HINGE

- ▶ Slotted for vertical adjustability
- ▶ 1/4" Allen wrench included for tension adjustment
- ▶ White is special order



CASE QTY	WEIGHT
20 pair	19 lbs

CH101V-SD-BK Black w/stainless steel self-drilling screws included  
CH101V-SD-WH White w/stainless steel self-drilling screws included

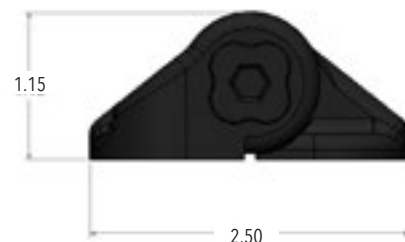

- ▶ Slotted for vertical adjustability
- ▶ Includes tabs for alignment
- ▶ 1/4" Allen wrench included for tension adjustment



CASE QTY	WEIGHT
20 pair	19 lbs

CH102V-SD-BK Black w/stainless steel self-drilling screws included  
CH102V-SD-WH White w/stainless steel self-drilling screws included

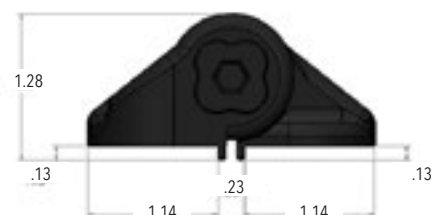

## CORNERSTONE® FULLY ADJUSTABLE HINGE

- ▶ Fully adjustable horizontally and vertically
- ▶ Same spring and barrel as the CH090
- ▶ 1/4" Allen wrench included for tension adjustment



CASE QTY	WEIGHT
20 pair	26 lbs

CH095F-SD-BK Black w/stainless steel self-drilling screws included  
CH095F-SD-WH White w/stainless steel self-drilling screws included  
CH095F-ZD-BK Black w/zinc plated steel self-drilling screws included  
CH095F-ZD-WH White w/zinc plated steel self-drilling screws included

Tested to 1 million cycles on a 60lb gate

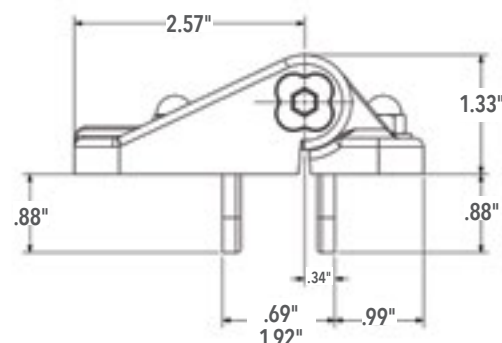

# KEYSTONE® SERIES

PATENTED

## NEW! KEYSTONE® 2 SERIES

KLADV2-P2-BK Black (Nylon)

KLADV2-P2SD-BK Black (Nylon)

KLADV2-P2ZD-BK Black (Nylon)

- ▶ **NEW & IMPROVED with 6-pin cylinder**
- ▶ Locking feature accessible from both sides
- ▶ Same specifications as KLADV-P2 below



CASE QTY	WEIGHT
20	27 lbs

KLADV2-P1-BK Black (Nylon)

KLADV2-P1SD-BK Black (Nylon)

KLADV2-P1ZD-BK Black (Nylon)

- ▶ **NEW & IMPROVED with 6-pin cylinder**



CASE QTY	WEIGHT
20	16 lbs

All Keystone® 2-Sided Latches are packed with a durable Plastic Marking Template for installation.

PATENTED

## KEYSTONE® SERIES

- ▶ Reversible for right-hand or left-hand use
- ▶ Glass-filled nylon housing
- ▶ Thumb release button on one side, gravity latch lever on opposite side
- ▶ Stainless steel screws included



CASE QTY	WEIGHT
20	23 lbs

KLADV-P2-BK Black (Nylon)

KLADV-P2-WH White (Nylon)

KLADV-P2ZD-BK Black (Nylon)

KLADV-P2ZD-WH White (Nylon)

- ▶ Same as KLADV-P2 but with zinc die cast housing



CASE QTY	WEIGHT
20	48 lbs

KLADV-P2-BK Black (Nylon)

KLADV-P2-WH White (Nylon)

KLADV-P2ZD-BK Black (Nylon)

KLADV-P2ZD-WH White (Nylon)

PATENTED

## KEYSTONE® PANICLATCH™

KPL-P2-BK Black

- ▶ Self-Locking anti-tamper design
- ▶ Easy exit with large button
- ▶ Secure Entry with 6-pin key

CASE QTY	WEIGHT
6 pair	20 lbs



Functions like a panic bar but made for gates



- ▶ Features latch side only



CASE QTY	WEIGHT
20	17 lbs

KLADV-P1-BK Black (Nylon)

KLADV-P1-WH White (Nylon)

KLADV-P1ZD-BK Black (Nylon)

KLADV-P1ZD-WH White (Nylon)



CASE QTY	WEIGHT
20	31 lbs

KLADV-M1-BK Black (Zinc diecast)

KLADV-M1-WH White (Zinc diecast)

KLADV-M2ZD-BK Black (Zinc diecast)

KLADV-M2ZD-WH White (Zinc diecast)



VINYL

METAL

WOOD

CHAIN LINK

**PATENTED**

# **KEYSTONE® X-EXTERNAL MOUNT LATCH**

## **TWO-SIDED**

- ▶ Marked in 1/2" increments for quick, easy and accurate fitting to post sizes 2"- 5"
- ▶ Flat design safely encloses spindle ends



CASE QTY	WEIGHT
20	22 lbs

KLX-P2-BK Black (Nylon)  
KLX-P2-WH White (Nylon)  
KLX-P2ZD-BK Black  
KLX-P2ZD-WH White



## **ONE-SIDED**

- ▶ Features latch side only



CASE QTY	WEIGHT
20	15 lbs

KLX-P1-BK Black (Nylon)  
KLX-P1-WH White (Nylon)  
KLX-P1ZD-BK Black  
KLX-P1ZD-WH White

# **SAME KLX LATCH, WITH SLIMLINE DESIGN**

- ▶ Slimline design



CASE QTY	WEIGHT
20	20 lbs

KLX2-P2-BK Black  
KLX2-P2-WH White  
KLX2-P2ZD-BK Black  
KLX2-P2ZD-WH White

- ▶ Features Latch only



CASE QTY	WEIGHT
20	13 lbs

KLX2-P1-BK Black  
KLX2-P1-WH White  
KLX2-P1ZD-BK Black  
KLX2-P1ZD-WH White

- ▶ Easy to install
- ▶ For 2" to 5" fence posts
- ▶ No drilling holes through posts
- ▶ Locks and unlocks from both sides
- ▶ Time saver for installers



**PATENT PENDING****NEW! KEYSTONE® TRAVERSE 200**

- ▶ Fits 2" Fence Post
- ▶ Reversible for mounting/install
- ▶ No drilling holes through post
- ▶ Locks & unlocks from both sides
- ▶ Use a 6-pin key cylinder



CASE QTY	WEIGHT
20	14 lbs

KLTRV-200-SD-BK TRAVERSE LATCH, Black,  
2" Reversible 6-pin W/SD SCREWS  
KLTRV-200-SD-BK-KA TRAVERSE LATCH, Black,  
2" Reversible 6-pin W/SD SCREWS-KA

**SEE IT IN 360°****PATENT PENDING****NEW! KEYSTONE® TRAVERSE 250**

- ▶ Fits 2.5" Fence Post
- ▶ Reversible for mounting/install
- ▶ No drilling holes through post
- ▶ Locks & unlocks from both sides
- ▶ Use a 6-pin key cylinder



CASE QTY	WEIGHT
20	14 lbs

KLTRV-250-SD-BK Reversible 6-pin w/ SD Screws, Black  
KLTRV-250-SD-WH\* Reversible 6-pin w/ SD Screws, White  
\*Special Order

**SEE IT IN 360°****PATENTED****ORNAMAG® MAGNETIC GATE LATCH**

- ▶ Accommodates up to 2" gate post profile
- ▶ Key locking
- ▶ Reversible for right-hand or left-hand use
- ▶ Self-drilling stainless steel screws and self-drilling steel screws included
- ▶ Great for double drive gates

CASE QTY	WEIGHT
10	27 lbs

OM-L-BK Black  
OM-L-BZ Bronze  
OM-L-WH White

**Back Plates Included to Accommodate Gate Gap Variance**

**Back Plate Gap Range:**

- ▶ Standard Back Plate 5/16" to 13/16"
- ▶ Offset Back Plate 3/16" to 1-7/16"



PATENTED

## MANTA® MAGNETIC LATCH

- ▶ Easy to install
- ▶ For 2" and 2.5" fence posts
- ▶ No drilling holes through posts
- ▶ Locks and unlocks from both sides
- ▶ Time saver for installers



CASE QTY	WEIGHT
12	21 lbs

MANTA-L-BK Black  
MANTA-L-WH White



PATENTED

## ARMORLATCH®

- ▶ Locks & unlocks from either side
- ▶ Add aluminum cover plates for metal look and color
- ▶ Re-keyable to home locks
- ▶ Reversible for left or right hand use
- ▶ Easy installation including horizontal & vertical adjustability
- ▶ Works with double drive gates
- ▶ Fits gate frames from 1-1/2" to 5" deep



CASE QTY	WEIGHT
10	19 lbs

NW6244-SD-FB Flat Black w/self-drilling stainless steel screws  
NW6244-FB Flat Black w/ non self-drilling stainless steel screws  
NW6244CV-BK Cover Plates Glossy Black  
NW6244CV-MI Cover Plates Unpainted  
NW6244CV-WH Cover Plates White  
NW6244CV-BZ Cover Plates Bronze

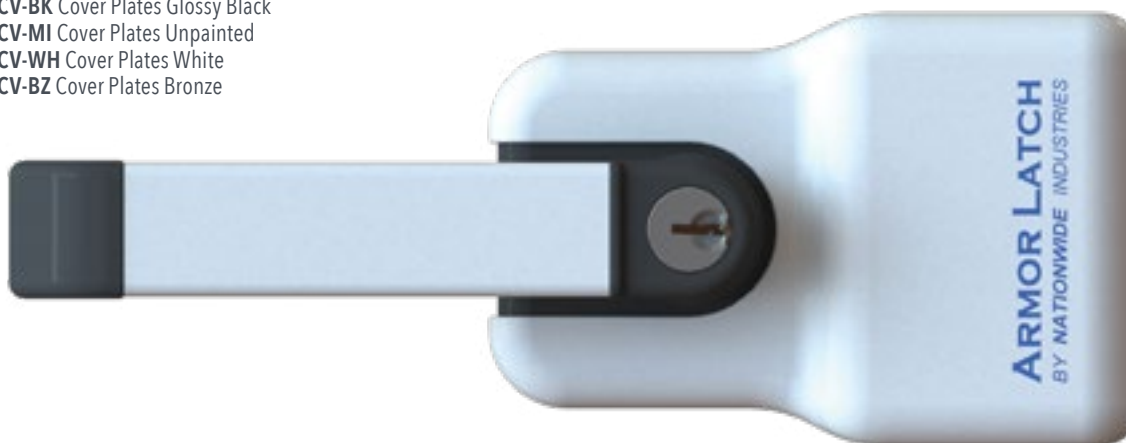





Photo courtesy of Shoreline Vinyl Systems

### PATENTED

## AQUALATCH® MAGNETIC GATE LATCH

- ▶ Heavy-duty construction
- ▶ Beautiful, modern design
- ▶ Multi-directional leveling for misaligned gates
- ▶ Excellent horizontal and vertical adjustability
- ▶ Fits right or left handed gates
- ▶ Industry-BEST Warranty



CASE QTY	WEIGHT
20	24 lbs

AQUA10-BK Black AquaLatch® w/Std Keeper  
 AQUA10-WH White AquaLatch® w/Std Keeper  
 AQUA10H-BK Black AquaLatch® w/Handle/Keeper  
 AQUA10H-WH White AquaLatch® w/Handle/Keeper  
 AQUA20-BK Black AquaLatch® w/Std Keeper  
 AQUA20-WH White AquaLatch® w/Std Keeper  
 AQUA20H-BK Black AquaLatch® w/Handle/Keeper  
 AQUA20H-WH White AquaLatch® w/Handle/Keeper

Adapter available for use with round posts. Part No. NW6149-BK

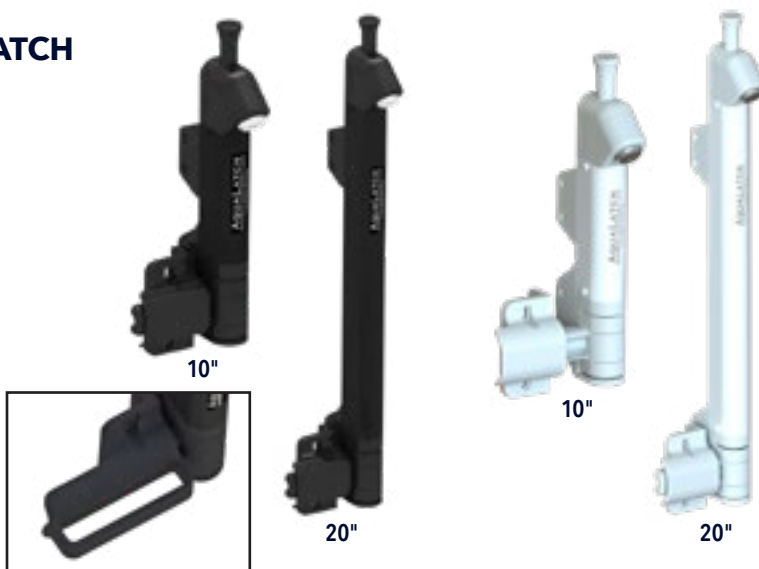

### PATENTED

## TRIDENT™ MAGNETIC GATE LATCH

- ▶ Trident™ strong magnetic closing power, easy installation and guaranteed to last!
- ▶ Sophisticated, modern design
- ▶ Rust-resistant components
- ▶ Meets international pool codes, please check local pool codes prior to use



CASE QTY	WEIGHT
20	26 lbs

TRIDENT20-BK Black 20"  
 TRIDENT20-WH White 20"  
 TRIDENT10-BK Black 10"  
 TRIDENT10-WH White 10"

Adapter available for use with round posts. Part No. NW6149-BK





## 4" SELF-CLOSING ALUMINUM HINGE

- ▶ Post flange: 1/8"(W) x 2"(D)
- ▶ Gate flange: 1"(W) x 1"(D)
- ▶ Tension adjustment wrench and barrel caps included

CASE QTY	WEIGHT
50	25 lbs

NW093-26 Black  
 NW093-36 Bronze  
 NW093-56 White

- ▶ Both flanges: 1"(W) x 1"(D)
- ▶ Tension adjustment wrench and barrel caps included

CASE QTY	WEIGHT
50	25 lbs

NW093A-26 (WI-JH501-BK) Black  
 NW093A-36 (WI-JH501-BZ) Bronze  
 NW093A-56 (WI-JH501-WH) White

- ▶ Pairs come with self-drilling stainless steel screws and instructions

CASE QTY
25 pair

NW093A-2S-26 Black  
 NW093A-2S-36 Bronze  
 NW093A-2S-56 White

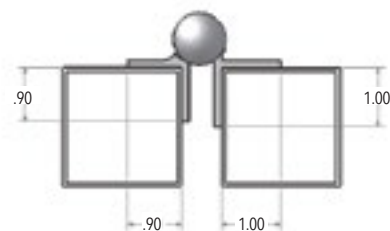
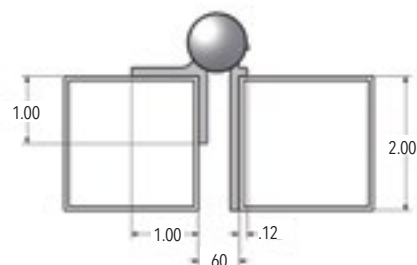

## 5" SELF-CLOSING ALUMINUM HINGE

- ▶ Post flange: 1/8"(W) x 2"(D)
- ▶ Gate flange: 1"(W) x 1"(D)
- ▶ Tension adjustment wrench and barrel caps included

CASE QTY	WEIGHT
50	32 lbs

NW093J-26 (WI-JH500-BK) Black  
 NW093J-36 (WI-JH500-BZ) Bronze  
 NW093J-56 (WI-JH500-WH) White

- ▶ Pairs come with self-drilling stainless steel screws and instructions

CASE QTY	WEIGHT
25 pair	25 lbs

NW093J-2S-26 Black  
 NW093J-2S-36 Bronze  
 NW093J-2S-56 White

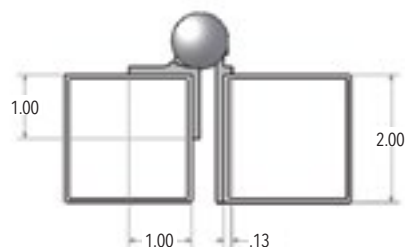

Also includes shim for wall-mount applications

## 5-3/4" SELF-CLOSING ALUMINUM HINGE

- ▶ White is Special Order
- ▶ Post flange: 1 3/4"(W) x 5/16"(D)
- ▶ Gate flange: 1"(W)
- ▶ Adjustable spring tension

CASE QTY	WEIGHT
100	55 lbs

NW094-BK Black  
NW094-BZ Bronze  
NW094-WH White

- ▶ White is Special Order
- ▶ Pairs come with self-drilling stainless steel screws and instructions

CASE QTY	WEIGHT
50 pair	49 lbs

NW094-2S-BK Black Pair  
NW094-2S-BZ Bronze Pair  
NW094-2S-WH White Pair

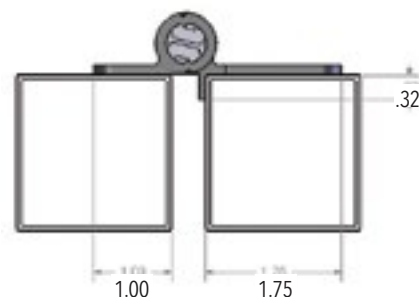

- ▶ Both flanges: 1-3/4"(W) x 5/16"(D)
- ▶ Adjustable spring tension

CASE QTY	WEIGHT
100	61 lbs

NW094L-BK Black  
NW094L-BZ Bronze  
NW094L-WH White

- ▶ Pairs come with self-drilling stainless steel screws and instruction

CASE QTY	WEIGHT
50 pair	63 lbs

NW094L-2S-BK Black Pair  
NW094L-2S-BZ Bronze Pair  
NW094L-2S-WH White Pair

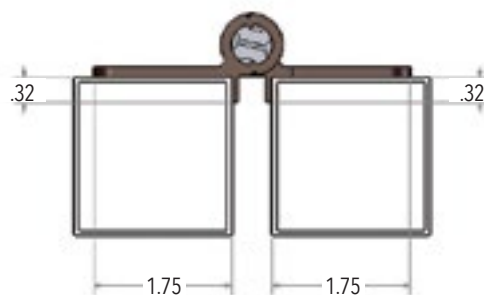

## NAUTILUS® CONTROLLED CLOSING GATE HINGE

- ▶ Anti-slam technology
- ▶ Vertically and Horizontally adjustability
- ▶ Fits both right and left hand applications
- ▶ Easy to adjust closing speed

CASE QTY	WEIGHT
12 pair	27 lbs

NTLS-R-AA-BK Active-Active Hinge, Black, Right Hand  
NTLS-R-AD-BK Active-Dummy Hinge, Black, Right Hand  
NTLS-L-AA-BK Active-Active Hinge, Black, Left Hand  
NTLS-L-AD-BK Active-Dummy Hinge, Black, Left Hand

\*Active-Active = closing power of 125 lbs.

\*Active-Dummy = closing power of 75 lbs.



## 5-3/4" SELF-CLOSING ALUMINUM HINGE

- ▶ Both flanges: 1 1/2"(W) x 5/16"(D)
- ▶ Adjustable spring tension

CASE QTY	WEIGHT
100	55 lbs

NW096-BK Black  
 NW096-BZ Bronze  
 NW096-WH White

- ▶ Pairs come with self-drilling stain less steel screws and instructions

CASE QTY	WEIGHT
50 pair	60 lbs

NW096-2S-BK Black Pair  
 NW096-2S-BZ Bronze Pair  
 NW096-2S-WH White Pair

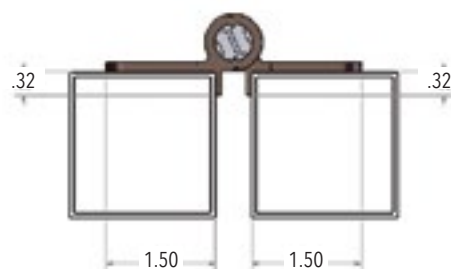

- ▶ Both flanges: 1 1/2"(W) x 1 1/2"(D)
- ▶ Adjustable spring tension

CASE QTY	WEIGHT
50	42 lbs

NW095-BK Black  
 NW095-BZ Bronze  
 NW095-WH White

- ▶ Pairs come with self-drilling stain less steel screws and instructions

CASE QTY	WEIGHT
25 pair	46 lbs

NW095-2S-BK Black Pair  
 NW095-2S-BZ Bronze Pair  
 NW095-2S-WH White Pair

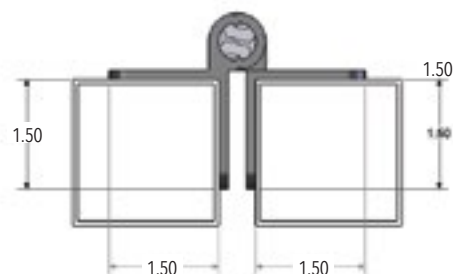

## 4" NON SELF-CLOSING ALUMINUM HINGE

- ▶ Both flanges:  
 1-3/16"(W) x 1-3/16"(D)

CASE QTY	WEIGHT
100	39 lbs

NW149-26 Black

- ▶ Pairs come with self-drilling stain less steel screws and instructions

CASE QTY	WEIGHT
50 pair	44 lbs

NW149-2S-26 Black Pair

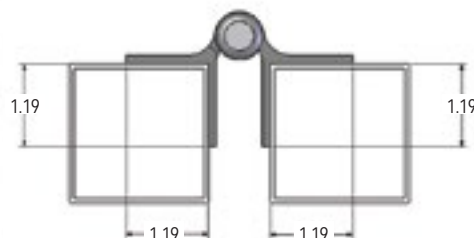

**i** Bronze now comes in 2 shades BZ or (-36) is standard dark bronze.  
 BZ2 is a lighter bronze. Check for availability or minimum order quantity.

## HORIZONTAL ADJUSTABLE SELF-CLOSING STAINLESS STEEL HINGE

### STRONG CLOSING POWER

CASE QTY	WEIGHT
12	29 lbs

NW171SCP5-SSB Black  
 NW171SCP5-SSBD\* Black  
 NW171SCP5-SSBZD\* Bronze  
 \*D=Self-drilling screws

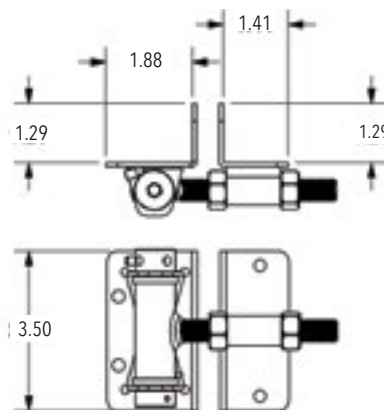

## SQUARE GATE HINGES - FEMALE

- ▶ Pressed Steel w/fasteners
- ▶ HDG
- ▶ 4mm

CASE QTY	WEIGHT
50 each	24 lbs

CL-5501-BK Black 1-1/4" x 1"

CASE QTY	WEIGHT
25 each	10 lbs

CL-5502-BK Black 1-1/2" x 1"

CASE QTY	WEIGHT
25 each	24 lbs

CL-5503-BK (WI-OFH-2B) Black 2" x 1"



## SQUARE GATE HINGES - MALE

- ▶ Pressed Steel w/fasteners
- ▶ HDG
- ▶ 4mm

CASE QTY	WEIGHT
50 pair	50 lbs

CL-5506-BK Black 2" x 1"  
 CL-5507-BK Black 2-1/2" x 1"  
 CL-5508-BK (WI-OMH-3B) Black 3" x 1"



## SQUARE COLLARS

- ▶ Pressed Steel w/fasteners
- ▶ HDG
- ▶ 4mm

CASE QTY
50 sets

CL-7379-BK Black 1-1/4" x 1"  
 CL-7382-BK Black 2" x 1"



## SQUARE FORKS

- ▶ Pressed Steel w/fasteners
- ▶ HDG
- ▶ 4mm

CASE QTY
50 each

CL-7389-BK Black 1-1/4" x 1"  
 CL-7391-BK Black 2" x 1"  
 CL-7392-BK Black 2-1/2" x 1"



## PRESSED STEEL SQUARE BRACE BANDS

- ▶ Available in Black



Number	CL-5095-SQ	CL-5096-SQ	CL-5097-SQ	CL-5098-SQ	CL-5101-SQ
Size	1-1/2" x 1-1/2"	2" x 2"	2-1/2" x 2-1/2"	3" x 3"	4" x 4"
Quantity	100/Case	100/Case	50/Case	50/Case	50/Case

VINYL

METAL

WOOD

CHAIN LINK



## FOR EACH SIDE OF THE HINGE, YOU CHOOSE:

- ▶ Aluminum or Steel material
- ▶ Bolt-on or Weld-on application
- ▶ Black or Mill (unpainted) finish

### Understanding the Part Number

**Material:** A = Aluminum S = Steel  
**Application:** B = Bolt-on W = Weld-on  
**Finish:** M = Mill B = Black\*

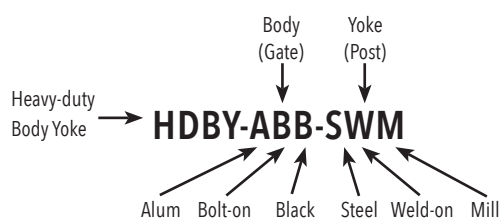

\* Black finish on aluminum and steel is e-coated.

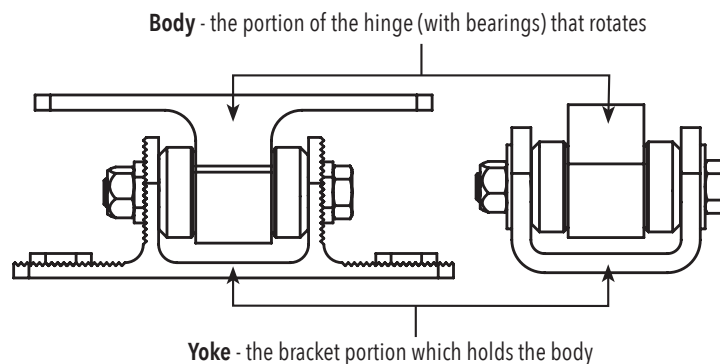

## HINGE FEATURES:

- ▶ Each hinge contains 2 sealed roller bearings (no grease required)
- ▶ All hinges slotted for horizontal adjustability
- ▶ Rating: 2,500 lbs. per hinge based on factory dynamic rating of bearings\*\*
- ▶ Assembled in the U.S.
- ▶ Warranty: Lifetime on components and 5 years on bearings
- ▶ Unpainted steel hinges are zinc plated.
- ▶ Steel weld-on body fits round or square profiles
- ▶ All hinges sold individually but packaged 8/case.

\*\* On this type of hinge, the mounting bracket is the weak point (not the bearings). Nationwide Industries steel yoke is 15% thicker than competitive products reviewed.

### NEW!

#### HDBYSC-SWM-SWM

- ▶ Body: Steel, Weld-on, Mill
- ▶ Yoke: Steel, Weld-on, Mill
- ▶ Set includes one self-closing hinge and one dummy hinge (HDBY-SWM-SWM)



#### HDBY-SWM-SWM

- ▶ Body: Steel, Weld-on, Mill
- ▶ Yoke: Steel, Weld-on, Mill
- ▶ Body fits round or square profile
- ▶ Gap Min: 2.6"
- ▶ Gap Max: 3.0"
- ▶ Hinge Height: 4.1"
- ▶ Weight: 2.3 lbs each



#### HDBY-ABB-ABB

- ▶ Body: Alum, Bolt-on, Blk
- ▶ Yoke: Alum, Bolt-on, Blk
- ▶ Gap Min: 2.7"
- ▶ Gap Max: 3.2"
- ▶ Vertical Adjustability: 0.75"
- ▶ Height: 7.2"
- ▶ Weight: 1.5 lbs each



#### HDBY-ABB-SBB

- ▶ Body: Alum, Bolt-on, Blk
- ▶ Yoke: Steel, Bolt-on, Blk
- ▶ Gap Min: 3.0"
- ▶ Gap Max: 3.5"
- ▶ Hinge Height: 6.5"
- ▶ Weight: 2.5 lbs each



**HDBY-ABM-ABM**

- Body: Alum, Bolt-on, Mill
- Yoke: Alum, Bolt-on, Mill
- Gap Min: 2.7"
- Gap Max: 3.2"
- Vertical Adjustability: 0.75"
- Height: 7.2"
- Weight: 1.5 lbs each

**HDBY-ABM-SBM**

- Body: Alum, Bolt-on, Mill
- Yoke: Steel, Bolt-on, Mill
- Gap Min: 3.0"
- Gap Max: 3.5"
- Hinge Height: 6.5"
- Weight: 2.5 lbs each

**HDBY-ABM-AWM**

- Body: Alum, Bolt-on, Mill
- Yoke: Alum, Weld-on, Mill
- Gap Min: 2.7"
- Gap Max: 3.2"
- Hinge Height: 6.5"
- Weight: 1.4 lbs each

**HDBY-ABM-SWM**

- Body: Alum, Bolt-on, Mill
- Yoke: Steel, Weld-on, Mill
- Gap Min: 2.8"
- Gap Max: 3.3"
- Hinge Height: 6.5"
- Weight: 1.9 lbs each

**HDBY-AWM-ABB**

- Body: Alum, Weld-on, Mill
- Yoke: Alum, Bolt-on, Blk
- Gap Min: 2.4"
- Gap Max: 2.9"
- Vertical Adjustability: 0.75"
- Height: 7.2"
- Weight: 1.3 lbs each

**HDBY-AWM-AWM**

- Body: Alum, Weld-on, Mill
- Yoke: Alum, Weld-on, Mill
- Gap Min: 2.4"
- Gap Max: 2.9"
- Hinge Height: 4.1"
- Weight: 1.1 lbs each

**HDBY-ABB-AWM**

- Body: Alum, Bolt-on, Blk
- Yoke: Alum, Weld-on, Mill
- Gap Min: 2.7"
- Gap Max: 3.2"
- Hinge Height: 6.5"
- Weight: 1.4 lbs each

**HDBY-ABB-SWM**

- Body: Alum, Bolt-on, Blk
- Yoke: Steel, Weld-on, Mill
- Gap Min: 2.8"
- Gap Max: 3.3"
- Hinge Height: 6.5"
- Weight: 1.9 lbs each



## HDBY-AWM-SBM

- ▶ Body: Alum, Weld-on, Mill
- ▶ Yoke: Steel, Bolt-on, Mill
- ▶ Gap Min: 2.7"
- ▶ Gap Max: 3.2"
- ▶ Hinge Height: 6.5"
- ▶ Weight: 2.3 lbs each



## HDBY-AWM-SWM

- ▶ Body: Alum, Weld-on, Mill
- ▶ Yoke: Steel, Weld-on, Mill
- ▶ Gap Min: 2.5"
- ▶ Gap Max: 3.0"
- ▶ Hinge Height: 4.1"
- ▶ Weight: 1.6 lbs each



## HDBY-SBB-ABB

- ▶ Body: Steel, Bolt-on, Blk
- ▶ Yoke: Alum, Bolt-on, Blk
- ▶ Gap Min: 2.7"
- ▶ Gap Max: 3.2"
- ▶ Vertical Adjustability: 0.75"
- ▶ Hinge Height: 7.2"
- ▶ Weight: 2.7 lbs each



## HDBY-SBB-AWM

- ▶ Body: Steel, Bolt-on, Blk
- ▶ Yoke: Alum, Weld-on, Mill
- ▶ Gap Min: 2.7"
- ▶ Gap Max: 3.2"
- ▶ Hinge Height: 6.5"
- ▶ Weight: 2.5 lbs each



## HDBY-SBB-SBB

- ▶ Body: Steel, Bolt-on, Blk
- ▶ Yoke: Steel, Bolt-on, Blk
- ▶ Gap Min: 3.0"
- ▶ Gap Max: 3.5"
- ▶ Height: 6.5"
- ▶ Weight: 3.7 lbs each



## HDBY-SBB-SWM

- ▶ Body: Steel, Bolt-on, Blk
- ▶ Yoke: Steel, Weld-on, Mill
- ▶ Gap Min: 2.8"
- ▶ Gap Max: 3.3"
- ▶ Hinge Height: 6.5"
- ▶ Weight: 3.0 lbs each



## HDBY-SBM-ABM

- ▶ Body: Steel, Bolt-on, Mill
- ▶ Yoke: Alum, Bolt-on, Mill
- ▶ Gap Min: 2.7"
- ▶ Gap Max: 3.2"
- ▶ Vertical Adjustability: 0.75"
- ▶ Hinge Height: 7.2"
- ▶ Weight: 2.7 lbs each



## HDBY-SBM-AWM

- ▶ Body: Steel, Bolt-on, Mill
- ▶ Yoke: Alum, Weld-on, Mill
- ▶ Gap Min: 2.7"
- ▶ Gap Max: 3.2"
- ▶ Hinge Height: 6.5"
- ▶ Weight: 2.5 lbs each



**HDBY-SBM-SBM**

- ▶ Body: Steel, Bolt-on, Mill
- ▶ Yoke: Steel, Bolt-on, Mill
- ▶ Gap Min: 3.1"
- ▶ Gap Max: 3.5"
- ▶ Height: 6.5"
- ▶ Weight: 3.7 lbs each

**HDBY-SBM-SWM**

- ▶ Body: Steel, Bolt-on, Mill
- ▶ Yoke: Steel, Weld-on, Mill
- ▶ Gap Min: 2.8"
- ▶ Gap Max: 3.3"
- ▶ Hinge Height: 6.5"
- ▶ Weight: 3.0 lbs each

**HDBY-SWM-ABB**

- ▶ Body: Steel, Weld-on, Mill
- ▶ Yoke: Alum, Bolt-on, Blk
- ▶ Body fits round or square profile
- ▶ Gap Min: 2.5"
- ▶ Gap Max: 3.0"
- ▶ Vertical Adjustability: 0.75"
- ▶ Hinge Height: 7.2"
- ▶ Weight: 2.0 lbs each

**HDBY-SWM-ABM**

- ▶ Body: Steel, Weld-on, Mill
- ▶ Yoke: Alum, Bolt-on, Mill
- ▶ Body fits round or square profile
- ▶ Gap Min: 2.5"
- ▶ Gap Max: 3.0"
- ▶ Vertical Adjustability: 0.75"
- ▶ Hinge Height: 7.2"
- ▶ Weight: 2.0 lbs each

**HDBY-SWM-SBB**

- ▶ Body: Steel, Weld-on, Mill
- ▶ Yoke: Steel, Bolt-on, Blk
- ▶ Body fits round or square profile
- ▶ Gap Min: 2.8"
- ▶ Gap Max: 3.3"
- ▶ Hinge Height: 6.5"
- ▶ Weight: 3.0 lbs each

**HDBY-SWM-AWM**

- ▶ Body: Steel, Weld-on, Mill
- ▶ Yoke: Alum, Weld-on, Mill
- ▶ Body fits round or square profile
- ▶ Gap Min: 2.5"
- ▶ Gap Max: 3.0"
- ▶ Height: 4.1"
- ▶ Weight: 1.8 lbs each

**HDBY-AWM-ABM**

- ▶ Body: Alum, Weld-on, Mill
- ▶ Yoke: Alum, Bolt-on, Mill
- ▶ Gap Min: 2.4"
- ▶ Gap Max: 2.9"
- ▶ Vertical Adjustability: 0.75"
- ▶ Height: 7.2"
- ▶ Weight: 1.2 lbs each

**HDBY-SWM-SBM**

- ▶ Body: Steel, Weld-on, Mill
- ▶ Yoke: Steel, Bolt-on, Mill
- ▶ Body fits round or square profile
- ▶ Gap Min: 2.8"
- ▶ Gap Max: 3.3"
- ▶ Hinge Height: 6.5"
- ▶ Weight: 3.0 lbs each

**HDBY-AWM-SBB**

- ▶ Body: Alum, Weld-on, Mill
- ▶ Yoke: Steel, Bolt-on, Blk
- ▶ Gap Min: 2.7"
- ▶ Gap Max: 3.2"
- ▶ Hinge Height: 6.5"
- ▶ Weight: 2.3 lbs each



## HEAVY-DUTY NON SELF-CLOSING ALUMINUM HINGE

- ▶ Post flange: 5"(H) x 3 1/4"(W) x 3 1/4"(D)
- ▶ Gate flange: 2 3/8"(H) x 1 5/16"(W) x 2"(D)
- ▶ Gate flange will accommodate both 2" and 1" gate frame

CASE QTY	WEIGHT
20	34 lbs

NW216-26 (WI-AIH-BK) Black  
 NW216-36 (WI-AIH-BZ) Bronze  
 NW216-56 (WI-AIH-WH) White

- ▶ Gate flange: 2-1/2"

CASE QTY	WEIGHT
20	35 lbs

WI-AIH-2.5-BK Black

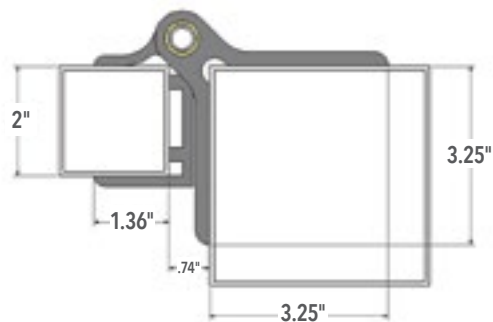

## HEAVY-DUTY ESTATE GATE HINGE

- ▶ Horizontal adjustability
- ▶ Has an aluminum block for welding
- ▶ Acetal bushing
- ▶ Stainless steel hinge pin
- ▶ Zinc plated steel mounting plate.
- ▶ Fits 2" or 2-1/2" size gate frame.
- ▶ Ships unassembled (weld block to gate, then assemble)

CASE QTY	WEIGHT
12	40 lbs

NW6218 (WI-EH-ASM) Mill (2")  
 NW6218-BK Black (2")  
 NW6218-25 Mill (2-1/2")  
 NW6318S-20\* (2")  
 NW6318S-20H\* (2") w/mounting holes  
 NW6318S-25\* (2-1/2")  
 NW6318S-25H\* (2-1/2") w/mounting holes

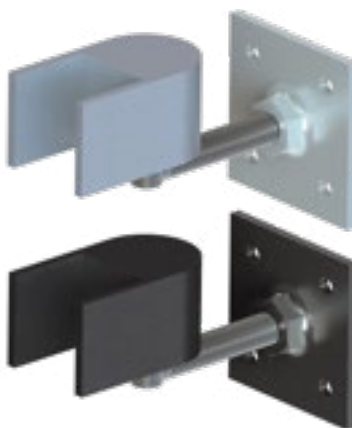

\*Rotating Nut Design that adjusts without removing the gate

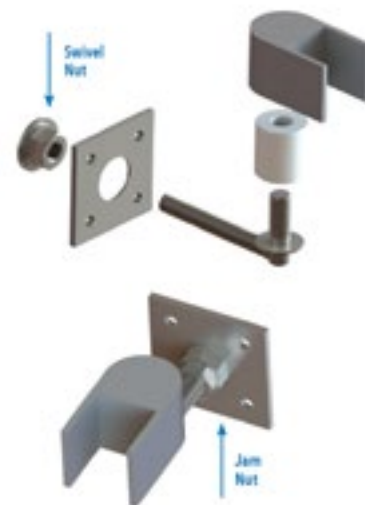
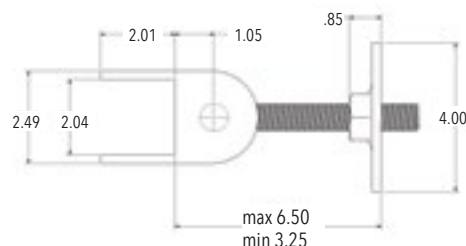

## HEAVY-DUTY ESTATE GATE HINGE WITH ADJUSTABILITY

- ▶ Fits 2" gate frames and posts 4" or larger
- ▶ Aluminum and stainless steel construction
- ▶ Great strength, and horizontal adjustability

CASE QTY	WEIGHT
8	28 lbs

NW6242-B-BK Black Bolt-on (bolts included)  
 NW6242-W-BK Black Weld-on\*

\* Special Order

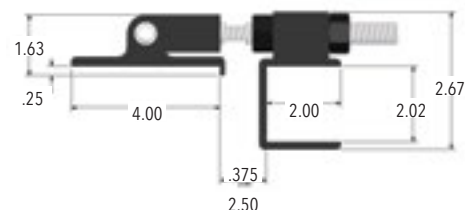



## BARREL HINGES



### 3/8" Commercial Chain Link

- ▶ 1" Barrel O.D Black
- ▶ 4" J-Bolt

CASE QTY	WEIGHT
40	78 lbs

WI-BH4JB



### Barrel Hinge w/Grease Fitting

- ▶ 1-1/4" Barrel O.D. Black
- ▶ 6" Barrel

CASE QTY	WEIGHT
18	50 lbs

WI-BH-6



### Barrel Hinge w/Grease Fitting

- ▶ 1-1/2" Barrel O.D. Black
- ▶ 1/2" offset

CASE QTY	WEIGHT
12	50 lbs

WI-BH-6H-1

## HEAVY-DUTY BLOCK HINGE FOR ALUMINUM GATE

- ▶ Aluminum
- ▶ Beveled corners, designed to be welded
- ▶ Brass bushings and heavy-duty stainless steel pin
- ▶ No grease required

CASE QTY	WEIGHT
18	45 lbs

NW6189 (WI-BH)

- ▶ Aluminum to steel block

CASE QTY	WEIGHT
10	30 lbs

WI-BH-SA



- ▶ Steel to steel block

CASE QTY	WEIGHT
10	60 lbs

WI-BH-STEEL

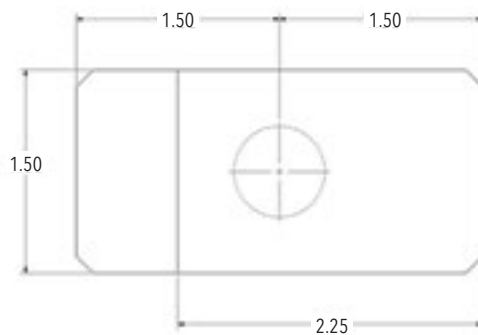

## HEAVY-DUTY STEEL BARREL HINGE

- ▶ Contains grease fitting
- ▶ Steel power coated

CASE QTY	WEIGHT
6	22 lbs

NW6215R-BK Black  
NW6215L-BK Black

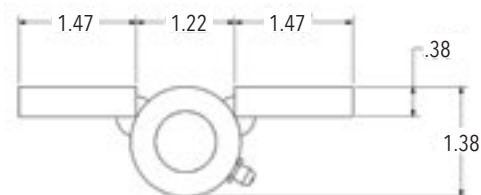
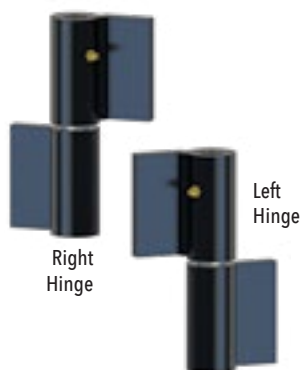

## LARGE HEAVY-DUTY BALL BEARING HINGE

- ▶ Zinc plated steel
- ▶ Sealed ball bearings
- ▶ No grease required
- ▶ 4" tall

CASE QTY	WEIGHT
12	44 lbs

NW6229

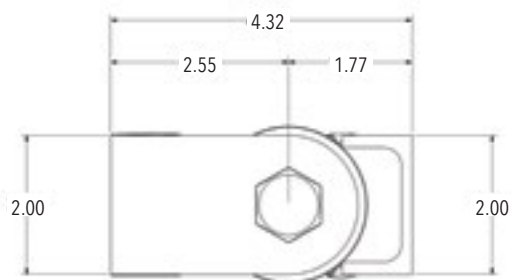

VINYL

METAL

WOOD

CHAIN LINK

## 2" SQUARE STEEL UNIVERSAL BRACKET



CASE QTY	WEIGHT
50 pair	31 lbs

NW6328

## 1" UNIVERSAL FLAT WALL MOUNT BRACKET, WITH FASTENERS



CASE QTY
100 pair

NW6330

## HIDDEN SPRING LATCHES



- ▶ Suitable for 1-1/4" – 2-1/2" gate frames
- ▶ Can be used for Double Drive Gates
- ▶ Pad-Lockable on both sides

CASE QTY	WEIGHT
20	25 lbs

NW6283-SSB Black w/stainless steel screws included  
 NW6283-SSBD Black w/stainless steel self-drilling screws included  
 NW6283-SSW White w/stainless steel screws included  
 NW6283-SSWD White w/stainless steel self-drilling screws included

## THE PROTECTOR®

- ▶ Horizontal and vertical adjustment up to 2"
- ▶ Reversible for right-hand or left-hand use
- ▶ Easy-grip release knob
- ▶ Key cylinder is at a 45° angle for easy access
- ▶ Extruded aluminum body with glass-filled nylon components
- ▶ Packaged in heavy-duty poly bag with stainless steel screws

CASE QTY	WEIGHT
20	30 lbs

NW276NE-26 Black  
 NW276NE-56 White

## THE PROTECTOR® JR.

- ▶ Horizontal & vertical adjustment up to 2"
- ▶ Reversible for right-hand or left-hand use
- ▶ Total latch height is 10"
- ▶ Easy-grip release knob
- ▶ Key cylinder is at a 45° angle for easy access
- ▶ Extruded aluminum body with glass-filled nylon components
- ▶ Packaged in heavy-duty poly bag with stainless steel screws

CASE QTY	WEIGHT
20	23 lbs

NW308-26 Black  
 NW308-56 White

## 2" SQUARE STEEL LINE BRACKET WITH FASTENERS, BLACK

CASE QTY	WEIGHT
50	31 lbs

NW6329



## STAINLESS STEEL GRAVITY LATCH

- ▶ Pad-lockable on one side
- ▶ Stainless steel screws included

CASE QTY	WEIGHT
50	28 lbs

NW38204SSB Black  
 NW38204SSW White  
 NW38204SSM Mill  
 NW38204-SS-BZ Bronze



## FLIP LATCH

- ▶ Commercial grade
- ▶ Pad-lockable
- ▶ Zinc plated steel with black powder coated finish
- ▶ Stainless steel through-bolts

CASE QTY	WEIGHT
10	37 lbs

NW6169-BK Black

- ▶ Teflon Coated
- ▶ Pad-lockable

CASE QTY	WEIGHT
12	56 lbs

WI-DGFL Black



Key cylinder at 45° for easy access  
and protection from water and debris

Latch height  
is 19.5"

Latch height  
is 10"

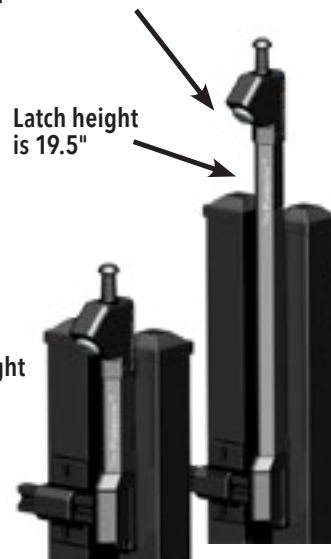

## FULCRUM LATCH

### 2 1/2" POST SIZE

WI-FL-2-1/2 (NW7060)

WI-FL-2-1/2-BK (NW7060-BK)

CASE QTY	WEIGHT
6	22 lbs

### 4" POST SIZE

WI-FL-4 (NW7062)

WI-FL-4-BK (NW7062-BK)

- ▶ Heavy-duty Latch for Large Single Swing Gates
- ▶ Fits 2" Gate Frames

CASE QTY	WEIGHT
6	24 lbs

### 3" POST SIZE

WI-FL-3 (NW7061)

WI-FL-3-BK (NW7061-BK)

CASE QTY	WEIGHT
6	24 lbs

### 6-5/8" POST SIZE

WI-FL-6-5/8

WI-FL-6-5/8-BK

CASE QTY	WEIGHT
6	40 lbs



## MAGNETIC SIDE PULL SPL 100 LATCH

- ▶ Designed for small gates
- ▶ Stainless steel screws included
- ▶ Screws hidden by cover plates
- ▶ Fits 1 1/4" or larger profile

CASE QTY	WEIGHT
20	8 lbs

SPL100-SD-BK

Side Pull Latches Require a Gate Bumper



## STEEL POST CAPS

- ▶ 1" Stamped steel

CASE QTY	WEIGHT
250	36 lbs

NW6208-BK Black\*

- ▶ 1.5" Stamped steel

CASE QTY	WEIGHT
250	36 lbs

NW6209-BK Black\*

- ▶ 2" Stamped steel

CASE QTY	WEIGHT
250	36 lbs

NW6210-BK Black

- ▶ 2.5" Stamped steel

CASE QTY	WEIGHT
100	17 lbs

NW6211-BK Black

- ▶ 3" Stamped steel

CASE QTY	WEIGHT
100	29 lbs

NW6212-BK Black

- ▶ 4" Stamped steel

CASE QTY	WEIGHT
50	26 lbs

NW6213-BK Black



NW6210-BK Black



NW6213-BK Black

\*Special Order

VINYL

METAL

WOOD

CHAIN LINK

## TRADITIONAL POST CAP - PRESS FIT

### ZINC

NW220-MI Mill  
 ▶ 2" Zinc die cast

CASE QTY	WEIGHT
250	39 lbs

### ALUMINUM

NW6099-MI Mill  
 NW6099-BK Black  
 NW6099-BZ Bronze\*  
 NW6099-WH White  
 ▶ 2" Aluminum die cast

CASE QTY	WEIGHT
250	22 lbs

NW6084-MI Mill  
 NW6084-BK Black  
 ▶ 4" Aluminum die cast

CASE QTY	WEIGHT
100	35 lbs

\*Special Order

NW244-MI Mill  
 ▶ 2.5" Zinc die cast

CASE QTY	WEIGHT
120	25 lbs

NW6196-SBL Mill  
 NW6196-BK Black  
 NW6196-BZ Bronze  
 NW6196-WH White  
 (All Special Order)  
 ▶ 2.5" Aluminum die cast

CASE QTY	WEIGHT
250	23 lbs



NW6098-SBL Mill  
 NW6098-BK Black  
 NW6098-BZ Bronze  
 NW6098-WH White\*  
 ▶ 3" Aluminum die cast

CASE QTY	WEIGHT
100	23 lbs

## MODERN POST CAP - PRESS FIT

CUSTOM LOGOS AVAILABLE  
 (REQUIRES MINIMUM RUN QUANTITY)

▶ 2" Aluminum Post Cap  
 ▶ Shorter lip than the NW230NL Series

CASE QTY	WEIGHT
250	22 lbs

WI-IPC-200 Mill

▶ 2" Aluminum die cast

CASE QTY	WEIGHT
250	22 lbs

NW230NL-SBL (WI-RPC-2NL) Mill  
 NW230NL-26 (WI-RPC-2NL-BK) Black  
 NW230NL-36 (WI-RPC-2NL-BZ) Bronze  
 NW230NL-BZ2 Lt. Bronze  
 NW230NL-56 (WI-RPC-2NL-WH) White

▶ 2.5" Aluminum Post Cap  
 ▶ Shorter lip than the NW240NL

CASE QTY	WEIGHT
320	39 lbs

WI-IPC-250 Mill

▶ 2.5" Aluminum die cast

CASE QTY	WEIGHT
300	41 lbs

NW240NL-SBL Mill  
 NW240NL-26 Black  
 NW240NL-36 Bronze  
 NW240NL-56 White

▶ 3" Aluminum Post Cap

CASE QTY	WEIGHT
300	39 lbs

WI-IPC-300 Mill

▶ 4" Aluminum Post Cap

CASE QTY	WEIGHT
144	39 lbs

WI-IPC-400 Mill

▶ 1.5" Aluminum Post Cap  
 ▶ Shorter lip than the NW291

CASE QTY	WEIGHT
500	25 lbs

WI-IPC-150 Mill

▶ 1.5" Aluminum die cast  
 ▶ Colors available with special order

CASE QTY	WEIGHT
500	27 lbs

NW291-SBL Mill

▶ 6" Aluminum die cast  
 ▶ Sandblast finish

CASE QTY	WEIGHT
50	47 lbs

NW6276-SBL Mill  
 NW6276-BK Black

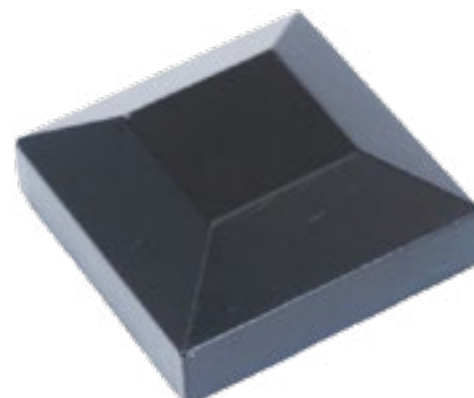

### PLASTIC

▶ 2" Plastic post cap

CASE QTY	WEIGHT
325	15 lbs

NW6230-BK Black



## BALL CAPS - PRESS FIT

CUSTOM LOGOS AVAILABLE  
(REQUIRES MINIMUM RUN QUANTITY)

THE BALL CAPS BELOW ARE ALSO  
AVAILABLE WITH HOLE FOR SET SCREWS.  
WHEN ORDERING: ADD AN "H" AFTER  
THE NUMBER IN THE PART NUMBER.

Examples: NW6166H-MI Mill  
NW6191H-SBL Mill

### ► 2" Aluminum die cast - ball cap

CASE QTY	WEIGHT
50	15 lbs

NW6166-MI Mill  
NW6166-BK Black  
NW6166-BZ Bronze  
NW6166-WH White

### ► 2.5" Aluminum die cast - ball cap

CASE QTY	WEIGHT
50	18 lbs

NW6179-SBL Mill  
NW6179-BK Black  
NW6179-BZ Bronze  
NW6179-WH White\*

### ► 2" Aluminum die cast - Screw Set

CASE QTY	WEIGHT
72	41 lbs

NW242-SBL Mill

### ► 2" Aluminum die cast - Press Fit

CASE QTY	WEIGHT
72	41 lbs

NW242A-MI Mill

- Fits a True 2" post
- Aluminum die cast - Press Fit

CASE QTY	WEIGHT
72	41 lbs

NW242B-SBL Mil\*  
NW242B-BK Black

### ► 2" Aluminum Die Cast

CASE QTY	WEIGHT
50	51 lbs

WI-IBC-200 Mill

### ► 2.5" Aluminum Die Cast

CASE QTY	WEIGHT
50	46 lbs

WI-IBC-250 Mill  
WI-IBC-250-BK Black

### ► 3" Aluminum die cast - ball cap

CASE QTY	WEIGHT
50	20 lbs

NW6191-SBL Mill  
NW6191-BK Black  
NW6191-BZ Bronze\*  
NW6191-WH White\*

### ► 4" Aluminum die cast - ball cap

CASE QTY	WEIGHT
50	42 lbs

NW6193-MI Mill  
NW6193-BK Black  
NW6193-BZ Bronze\*  
NW6193-WH White\*

### ► 2.5" Aluminum die cast - Press Fit

CASE QTY	WEIGHT
80	43 lbs

NW290A-SBL Mill

### ► 3" Aluminum die cast - Press Fit

CASE QTY	WEIGHT
50	34 lbs

NW6097-SBL Mill

### ► 3" Aluminum Die Cast

CASE QTY	WEIGHT
50	45 lbs

WI-IBC-300 Mill

### ► 4" Aluminum Die Cast

CASE QTY
50

UBC4 Mill



VINYL

METAL

WOOD

CHAIN LINK

\*Special Order

# SWIVEL BALL BRACKET BASES

1" x 1"

## SQUARE DUAL FLANGE WALL MOUNT BRACKET

NW280-SBL Mill  
NW280-BK Black  
NW280-BZ Bronze\*  
NW280-BZ2 Light Bronze\*  
NW280-WH White\*

- ▶ 1" x 1"
- ▶ Aluminum die cast

CASE QTY	WEIGHT
500	44 lbs

\*Special Order

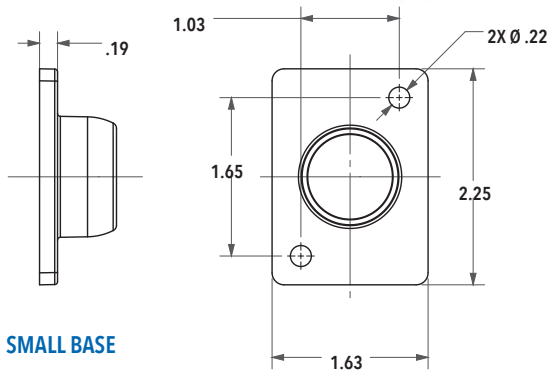

SMALL BASE

## SWIVEL BALL BRACKET

NW6192-SBL Mill  
NW6192-BK Black  
NW6192-BZ Bronze\*  
NW6192-WH White\*

- ▶ 1" x 1" Small Base
- ▶ Aluminum die cast

CASE QTY	WEIGHT
100	18 lbs

\*Special Order

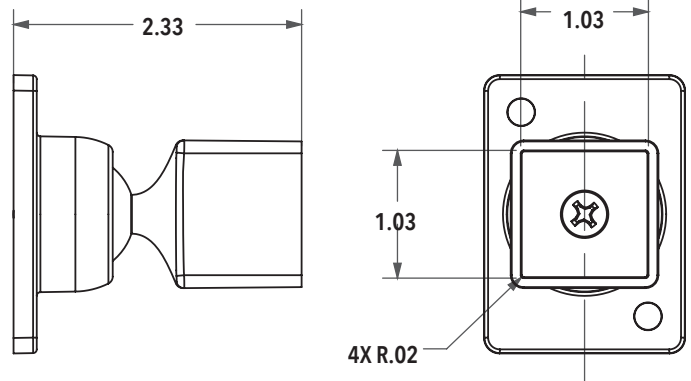

1" x 1-1/8"

## SINGLE FLANGE WALL MOUNT BRACKET

NW211-MI Mill  
▶ 1" x 1-1/8"  
▶ Rounded Top Corners  
▶ Aluminum die cast

NW211-MI-2 Mill  
NW211-BK-2 Black

- ▶ 1" x 1-1/8"
- ▶ Squared in all Corners
- ▶ Aluminum die cast



CASE QTY	WEIGHT
300	38 lbs

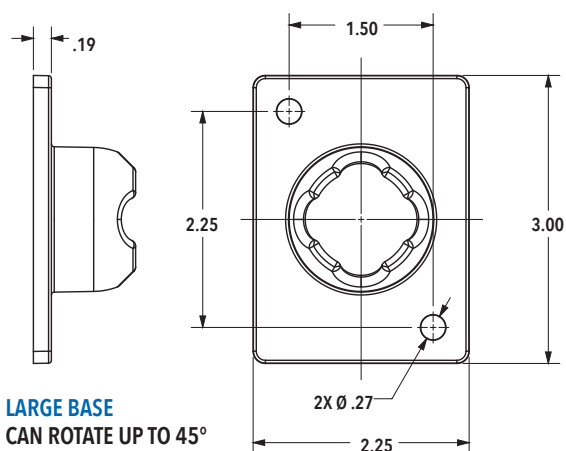

LARGE BASE  
CAN ROTATE UP TO 45°

## SWIVEL BALL BRACKET

NW6266-SBL Mill  
NW6266-BK Black  
NW6266-BZ Bronze\*  
NW6266-WH White\*

- ▶ 1" x 1-1/8" Small Base
- ▶ Aluminum die cast

CASE QTY	WEIGHT
100	19 lbs

\*Special Order

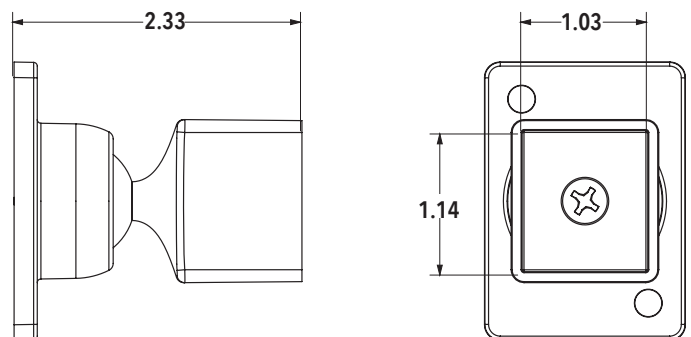

## 1" x 1-1/2"

### SINGLE FLANGE WALL MOUNT BRACKET

NW217-SBL Mill  
 NW217-26 Black\*  
 NW217-36 Bronze\*  
 NW217-56 White\*  
 ▶ 1" x 1 1/2"  
 ▶ Aluminum die cast



CASE QTY	WEIGHT
240	44 lbs

\*Special Order

### RECTANGULAR DUAL FLANGE WALL MOUNT BRACKET

NW6167-MI Mill  
 ▶ 1" x 1 1/2"  
 ▶ Aluminum die cast



CASE QTY	WEIGHT
250	38 lbs

### SWIVEL BALL BRACKET

NW6239-SBL Mill  
 NW6239-BK Black\*  
 NW6239-BZ Bronze\*  
 NW6239-WH White\*  
 ▶ 1" x 1 1/2" Small Base  
 ▶ Aluminum die cast



Turn and angle in any direction

CASE QTY	WEIGHT
100	21 lbs

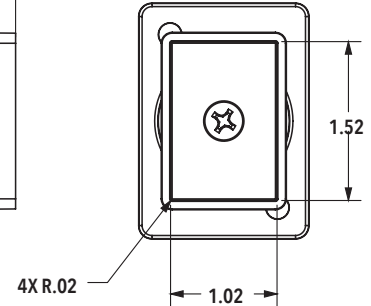
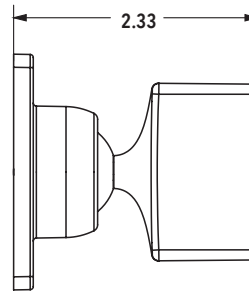

## 1-1/8" x 1-1/8"

### ADJUSTABLE DUAL FLANGE WALL MOUNT BRACKET

NW6075V-BK Black  
 NW6075V-BZ Bronze  
 NW6075V-WH White  
 NW6075V-SBL Mill\*  
 ▶ 1 1/8" x 1 1/8"  
 ▶ Aluminum die cast  
 ▶ Adjustable for angle or rake rails



CASE QTY	WEIGHT
100	29 lbs

\*Special Order

### ADJUSTABLE DUAL FLANGE WALL MOUNT BRACKET

NW6075-SBL Mill  
 NW6075-BK Black  
 NW6075-BZ Bronze  
 NW6075-WH White  
 ▶ 1 1/8" x 1 1/8"  
 ▶ Aluminum die cast  
 ▶ Adjustable for angle or rake rails

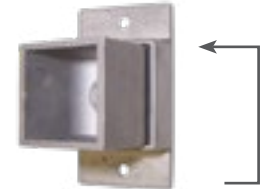

Cup swivels in bracket to desired angle

CASE QTY	WEIGHT
100	20 lbs

## 1-1/4" x 1-1/4"

### SINGLE FLANGE WALL MOUNT BRACKET

NW211A-MI Mill  
 ▶ 1 1/4" x 1 1/4"  
 ▶ Aluminum die cast



CASE QTY	WEIGHT
300	30 lbs

All Painted Swivel Ball and Adjustable Brackets are Assembled

### SWIVEL BALL BRACKET

NW6220-SBL Mill  
 NW6220-BK Black  
 NW6220-BZ Bronze\*  
 NW6220-WH White\*  
 ▶ 1 1/4" x 1 1/4" Small Base  
 ▶ Aluminum die cast



CASE QTY	WEIGHT
300	30 lbs

\*Special Order

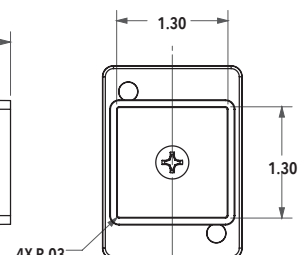
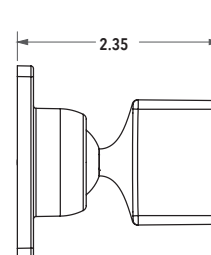

**1-1/4" x 1 1/2"****SWIVEL BALL BRACKET**

NW6216-SBL Mill

NW6216-BK Black

NW6216-BZ Bronze

NW6216-WH White

▶ 1-1/4" x 1-1/2" Small Base

▶ Aluminum die cast

▶ All Special Order



Turn and angle in any direction

CASE QTY	WEIGHT
100	21 lbs

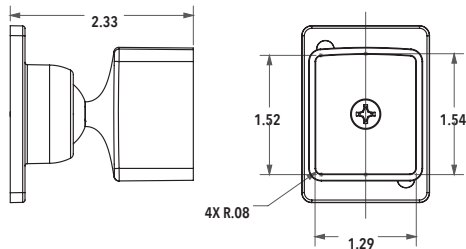
**1-3/8" x 1-3/8"****ADJUSTABLE DUAL FLANGE WALL MOUNT BRACKET**

NW6075A-SBL Mill

NW6075A-BK Black \*

NW6075A-BZ Bronze\*

NW6075A-WH White\*

▶ 1-3/8" x 1-3/8"

▶ Aluminum die cast

▶ Adjustable for angle or rake rails



CASE QTY	WEIGHT
100	29 lbs

\*Special Order

**i** Note: Any brackets used in railing applications should be tested within the railing system to any applicable codes.

**1-1/2" x 1-1/2"****SINGLE FLANGE WALL MOUNT BRACKET**

NW292-SBL Mill

▶ 1-1/2" x 1-1/2"

▶ Aluminum die cast

CASE QTY	WEIGHT
100	30 lbs



All Painted Swivel Ball and Adjustable Brackets are Assembled

**i** Bronze now comes in 2 shades. BZ or (-36) is standard dark bronze. BZ2 is a lighter bronze. Check for availability or minimum order quantity.

**SWIVEL BALL BRACKET**

NW6240-SBL Mill

NW6240-BK Black\*

NW6240-BZ Bronze\*

NW6240-WH White\*

▶ 1-1/2" x 1-1/2" large base

▶ Aluminum die cast

CASE QTY	WEIGHT
100	35 lbs

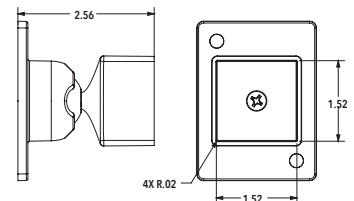

\*Special Order

**1" x 2"****RECTANGULAR DUAL FLANGE RAIL MOUNT BRACKET**

NW6233-SBL Mill

▶ Accommodates a 1" x 2" rail

▶ Dual Flange Wall Mount

▶ Aluminum die cast

CASE QTY	WEIGHT
100	13 lbs

**RECTANGULAR SINGLE FLANGE RAIL MOUNT BRACKET**

NW6241-SBL Mill

▶ Accommodates a 1" x 2" rail

▶ Aluminum die cast

▶ Top/bottom mounting holes

CASE QTY	WEIGHT
200	24 lbs

**FLAT WALL MOUNT BRACKET**

WI-SL1X2

CASE QTY	WEIGHT
168	30 lbs

**2-1/8" x 1-1/8"****FLAT WALL MOUNT BRACKET**

WI-SL2X1-B

CASE QTY	WEIGHT
216	41 lbs

**FLAT WALL MOUNT BRACKET**

WI-SL2X1-S

CASE QTY	WEIGHT
200	32 lbs

**1" x 1-5/8"****ROUND SINGLE FLANGE WALL MOUNT BRACKET**

NW6238-SBL Mill

▶ 1" x 1-5/8"

▶ Aluminum die cast

CASE QTY	WEIGHT
300	52 lbs





## 1-5/8" x 1-5/8"

### SQUARE DUAL FLANGE WALL MOUNT BRACKET

NW243-SBL Mill

- ▶ 1-5/8" x 1-5/8"
- ▶ Aluminum die cast

CASE QTY	WEIGHT
240	47 lbs



### SWIVEL BALL BRACKET

NW6217-SBL Mill\*

NW6217-BK Black

NW6217-BZ Bronze\*

NW6217-WH White\*

- ▶ 1-5/8" x 1-5/8" large base
- ▶ Aluminum die cast

CASE QTY	WEIGHT
100	22 lbs

\*Special Order



### ADJUSTABLE DUAL FLANGE WALL MOUNT BRACKET

NW279-SBL Mill Cup

NW279BP-SBL Mill Base Plate

- ▶ 1-5/8" x 1-5/8"
- ▶ Aluminum die cast
- ▶ Adjustable for angle or rake rails

CASE QTY	WEIGHT
100	29 lbs

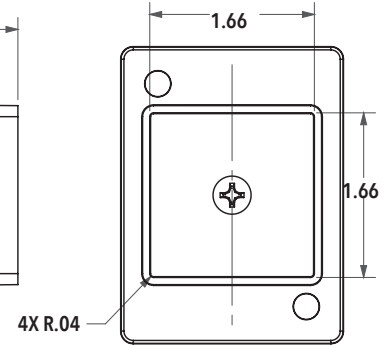
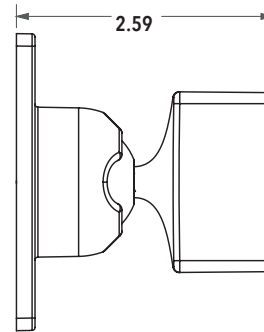

The 1-5/8" x 1-5/8" Wall Mount Bracket needs both the Cup and Base Plate and must be ordered together.

## 1-3/4" x 1-3/4"

### STRAIGHT WALL MOUNT BRACKET

NW6247-SBL Mill

NW6247-BK Black\*

NW6247-BZ Bronze\*

NW6247-WH White\*

- ▶ 1-3/4" x 1-3/4"
- ▶ Aluminum die cast

CASE QTY	WEIGHT
150	34 lbs



### SWIVEL BALL BRACKET

NW6235-SBL Mill

NW6235-BK Black\*

NW6235-BZ Bronze\*

NW6235-WH White\*

- ▶ 1-3/4" x 1-3/4" large base
- ▶ Aluminum die cast

CASE QTY	WEIGHT
100	43 lbs



### STRAIGHT HAND RAIL BRACKET

NW6265-SBL Mill\*

NW6265-BK Black\*

NW6265-BZ Bronze\*

NW6265-WH White\*

- ▶ Aluminum die cast

CASE QTY	WEIGHT
200	27 lbs

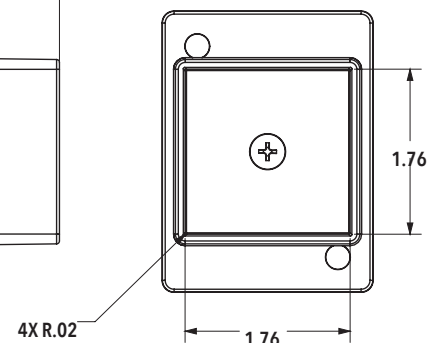
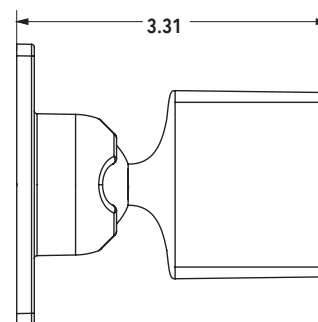

\*Special Order

All Painted Swivel Ball and Adjustable Brackets are Assembled

VINYL

METAL

WOOD

CHAIN LINK

## DECO BRACKETS

## RESIDENTIAL STRAIGHT WALL BRACKET

NW6226-SBL Mill  
 NW6226-BK Black  
 NW6226-BZ Bronze\*  
 NW6226-WH White\*  
 ▶ Aluminum die cast

CASE QTY	WEIGHT
350	19 lbs

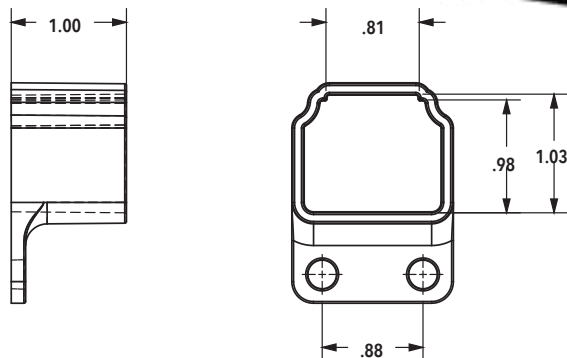

## COMMERCIAL STRAIGHT WALL BRACKET

NW6227-SBL Mill  
 NW6227-BK Black  
 NW6227-BZ Bronze\*  
 NW6227-WH White\*  
 ▶ Aluminum die cast

CASE QTY	WEIGHT
350	23 lbs

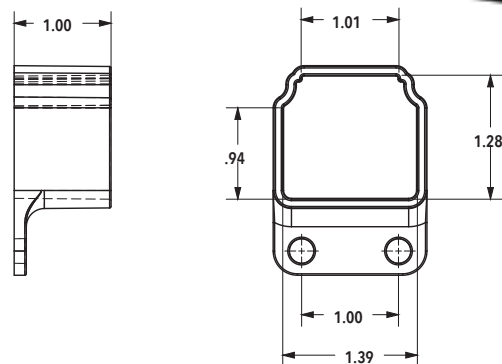

## RESIDENTIAL SWIVEL BALL BRACKET

NW6195-SBL Mill  
 NW6195-BK Black  
 NW6195-BZ Bronze\*  
 NW6195-WH White\*  
 ▶ Small Base  
 ▶ Aluminum die cast

CASE QTY	WEIGHT
100	19 lbs

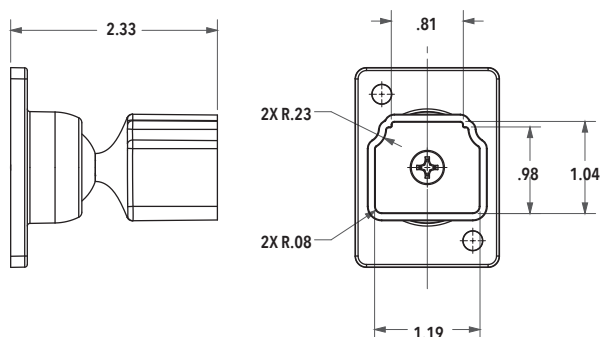

## COMMERCIAL SWIVEL BALL BRACKET

NW6228-SBL Mill  
 NW6228-BK Black  
 NW6228-BZ Bronze\*  
 NW6228-WH White\*  
 ▶ Small Base  
 ▶ Aluminum die cast

CASE QTY	WEIGHT
100	16 lbs

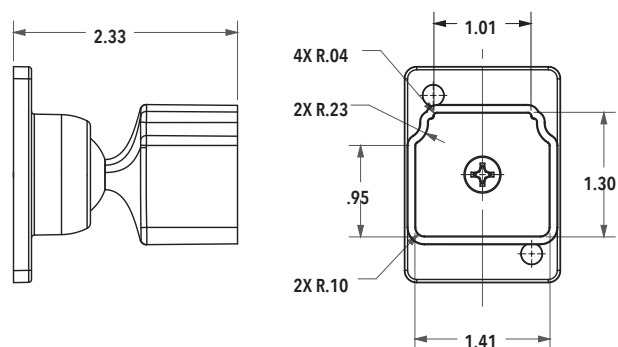

## INDUSTRIAL STRAIGHT WALL BRACKET

NW6309-SBL Mill  
 NW6309-BK Black  
 NW6309-BZ Bronze\*  
 NW6309-WH White\*  
 ▶ Aluminum die cast

CASE QTY	WEIGHT
250	27 lbs

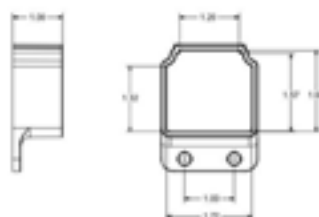

## INDUSTRIAL SWIVEL BALL BRACKET

NW6308-SBL Mill  
 NW6308-BK Black  
 NW6308-BZ Bronze\*  
 NW6308-WH White\*  
 ▶ Aluminum die cast

CASE QTY	WEIGHT
100	34 lbs

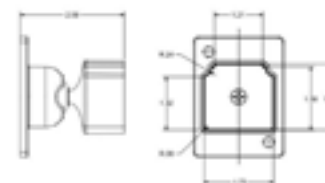

\*Special Order

## BREAD LOAF RAIL BRACKETS

NW6258-SBL Mill  
NW6258-BK Black  
NW6258-BZ Bronze\*  
NW6258-BZ2 Lighter Bronze\*  
NW6258-WH White\*  
‣ Aluminum die cast

CASE QTY	WEIGHT
100	44 lbs



\*Special Order

NW6259-SBL Mill  
NW6259-BK Black  
NW6259-BZ Bronze\*  
NW6259-BZ2 Lighter Bronze\*  
NW6259-WH White\*

CASE QTY	WEIGHT
150	25 lbs

BLACK FINISH



MILL FINISH

\*Special Order

## PATIO RAILING BRACKETS

### 'V' FLANGE WALL MOUNT BRACKET

NW272-36 (WI-SMB-36) Bronze  
NW272-56 (WI-SMB-56) White  
NW272-76 (WI-SMB-M) Mill  
‣ Accepts both bottom channel & snap plate  
‣ 1" x 1-13/16" opening  
‣ Aluminum die cast

CASE QTY	WEIGHT
280	42 lbs



### RECTANGULAR DUAL FLANGE WALL MOUNT BRACKET

NW268-36 Bronze  
NW268-56 White  
NW268-76 Mill  
‣ Accommodates a 1" x 1-7/8" rail  
‣ Aluminum die cast  
‣ Accepts both bottom channel and snap plate

CASE QTY	WEIGHT
168	50 lbs



## MUSHROOM SINGLE FLANGE MOUNT BRACKET

NW270-36 Bronze  
NW270-56 White  
NW270-76 Mill  
‣ Accommodates a 1-5/8" x 2-5/8" rail O.D.  
‣ Aluminum die cast

CASE QTY	WEIGHT
160	47 lbs



## MUSHROOM RAILING END CAP

NW269-36 Bronze  
NW269-56 White  
NW269-76 Mill  
‣ Accommodates a 1-5/8" x 2-1/4" rail I.D.  
‣ Aluminum die cast

CASE QTY	WEIGHT
300	47 lbs



## ROUND TOP SINGLE FLANGE MOUNT BRACKET

NW271-26 Black  
NW271-36 Bronze  
NW271-56 White  
NW271-76 Mill  
‣ Accommodates a 1-5/8" x 2" rail O.D.  
‣ Aluminum die cast

CASE QTY	WEIGHT
210	43 lbs



## ROUND TOP RAILING END CAP

NW267-36 Bronze  
NW267-56 White  
NW267-76 Mill  
‣ Accommodates a 1-1/4" x 1-3/4" rail I.D.  
‣ Aluminum die cast

CASE QTY	WEIGHT
300	40 lbs



## FLOOR MOUNT ALUMINUM DIE CAST

NW273-36 (WI-HR-4A-BZ) Bronze  
NW273-56 (WI-HR-4A-WH) White  
NW273-76 Mill  
‣ Accommodates a 1-7/8" x 1-1/2" post  
‣ Profile height: 1-3/4"  
‣ Flange: 4-3/8" x 4-3/8"

CASE QTY	WEIGHT
45	41 lbs



VINYL

METAL

WOOD

CHAIN LINK

## FLOOR MOUNTS

All Floor Mount Brackets are Aluminum Die Cast

- ▶ Accommodates a 2" x 2" post
- ▶ Profile height: 1-3/4"
- ▶ Flange: 4-3/8" x 4-3/8"

CASE QTY	WEIGHT
50	44 lbs

NW302-MI (WI-2X2B) Mill  
 NW302H-MI Mill with hole for set screw  
 NW302-26 (WI-2X2B-BK) Black  
 NW302-36 (WI-2X2B-BZ) Bronze  
 NW302-56 (WI-2X2B-WH) White

- ▶ Accommodates a 2-1/2" x 2-1/2" post
- ▶ Profile height: 1-3/4"
- ▶ Flange: 4-7/8" x 4-7/8"

CASE QTY	WEIGHT
40	44 lbs

NW6187H-MI Mill with hole for set screw  
 NW6187H-BK Black with hole for set screw  
 NW6187H-BZ Bronze with hole for set screw\*  
 NW6187H-WH White with hole for set screw\*

- ▶ Accommodates a 3" x 3" post
- ▶ Profile height: 1-3/4"
- ▶ Flange: 5-3/8" x 5-3/8"

CASE QTY	WEIGHT
20	38 lbs

NW6173H-MI Mill with hole for set screw  
 NW6173H-BK Black with hole for set screw  
 NW6173H-BZ Bronze with hole for set screw\*  
 NW6173H-WH White with hole for set screw\*



## PREMIUM FLOOR MOUNT BRACKETS



- ▶ Accommodates 2" posts
- ▶ Aluminum die cast
- ▶ OD: 5"x 1.72" high

CASE QTY	WEIGHT
50	60 lbs

NW6248-SBL Mill  
 NW6248-BK Black\*  
 NW6248-BZ Bronze\*  
 NW6248-WH White\*



- ▶ Accommodates 2-1/2" posts
- ▶ Aluminum die cast
- ▶ OD: 5"x 1.72" high

CASE QTY	WEIGHT
50	58 lbs

NW6249-SBL Mill\*  
 NW6249-BK Black\*  
 NW6249-BZ Bronze\*  
 NW6249-WH White\*



- NW6248/49PLUGBK Black
- ▶ Bolt Hole Cover for Premium Floor Mounts
  - ▶ Each - Order amount needed

\*Special Order



## ONE PIECE COVER PLATE

- ▶ Accommodates a 2" x 2" post
- ▶ Profile height: 1-7/8"
- ▶ OD: 4-3/4" x 4-3/4"
- ▶ Fits Over NW302

CASE QTY	WEIGHT
50	25 lbs

NW6197-SBL Mill  
 NW6197-BK Black  
 NW6197-BZ Bronze\*  
 NW6197-WH White\*

- ▶ Accommodates a 2-1/2" x 2-1/2" post
- ▶ Profile height: 1-7/8"
- ▶ OD: 5-1/4" x 5-1/4"
- ▶ Fits Over NW6187

CASE QTY	WEIGHT
50	29 lbs

NW6198-SBL Mill  
 NW6198-BK Black  
 NW6198-BZ Bronze\*  
 NW6198-WH White\*

- ▶ Accommodates a 3" x 3" post
- ▶ Profile height: 1-7/8"
- ▶ OD: 5-21/32" x 5-21/32"
- ▶ Fits Over NW6173

CASE QTY	WEIGHT
50	32 lbs

NW6190-MI Mill  
 NW6190-BK Black  
 NW6190-BZ Bronze\*  
 NW6190-WH White\*



## TWO PIECE COVER PLATE

- ▶ Accommodates a 2" x 2" post
- ▶ Profile height: 7/8"
- ▶ Flange: 4-3/4" x 4-3/4"
- ▶ Fits Over NW302

CASE QTY	WEIGHT
50	24 lbs

NW6243-SBL Mill  
 NW6243-BK (WI-2PCS-PB-2X2B) Black  
 NW6243-BZ Bronze\*  
 NW6243-WH White\*

- ▶ Accommodates a 3" x 3" post

CASE QTY	WEIGHT
50	27 lbs

NW6288-SBL Mill  
 NW6288-BK Black  
 NW6288-BZ Bronze\*  
 NW6288-WH White\*

- ▶ Accommodates a 2-1/2" x 2-1/2" post
- ▶ Profile height: 1.9"
- ▶ Flange: 5-1/5" x 5-1/5"
- ▶ Fits Over NW6187

CASE QTY	WEIGHT
50	29 lbs

NW6269-SBL Mill  
 NW6269-BK Black  
 NW6269-BZ Bronze\*  
 NW6269-WH White\*

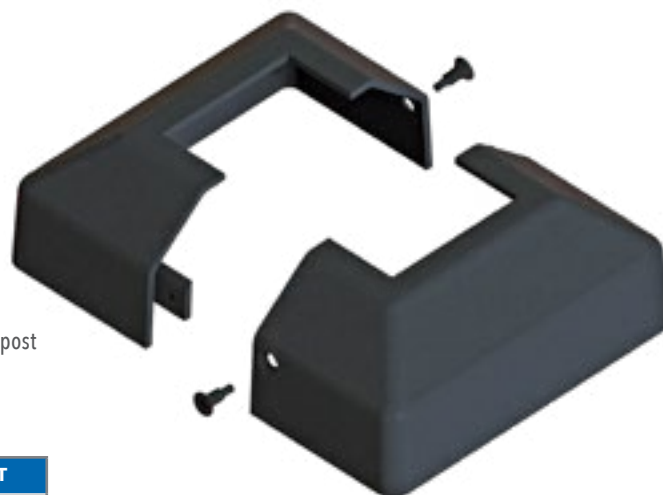

## TWO PIECE "CORE" COVER PLATE

### Hides Concrete Residue

- ▶ Accommodates a 2" x 2" post
- ▶ Profile height: 7/8"
- ▶ OD: 4-5/8" x 4-5/8"

CASE QTY	WEIGHT
100	22 lbs

NW6257-SBL Mill  
 NW6257-BK Black  
 NW6257-BZ Bronze\*  
 NW6257-WH White\*

- ▶ Accommodates a 2-1/2" x 2-1/2" post
- ▶ Profile height: 7/8"
- ▶ OD: 5-1/8" x 5-1/8"

CASE QTY	WEIGHT
100	20 lbs

NW6263-SBL Mill  
 NW6263-BK Black  
 NW6263-BZ Bronze\*  
 NW6263-WH White\*





NW233PF, NW234PF  
NW235PF, NW236PF



NW212, NW213,  
NW245, NW246, NW249  
NW250, NW251, NW252

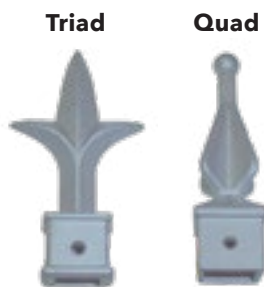

NW223, NW234  
NW235, NW236



**SLIM LINE** NW6200, NW6201,  
NW6202, NW6203, NW6204,  
NW6205, NW6206, NW6207

ITEM NO	STYLE	WITH HOLE	PRESS FIT or SLIP-ON	MATERIAL	OPTIMUM PICKET O.D.	QTY/CASE	WEIGHT /CASE
5/8"							
NW233-MI	Triad	Y	SO	Aluminum	0.635	300	42
NW233PF-SBL	Triad	N	PF	Aluminum	0.600	300	42
NW233PFH-SBL	Triad	Y	PF	Aluminum	0.600	300	42
NW235-SBL	Quad	Y	SO	Aluminum	0.635	300	45
NW235PF-SBL	Quad	N	PF	Aluminum	0.600	300	45
NW235PFH-SBL	Quad	Y	PF	Aluminum	0.600	300	45
NW6202-SBL	Quad	N	SO	Aluminum	0.600	300	23
NW6202H-SBL	Quad	Y	SO	Aluminum	0.600	300	23
NW6202HA-SBL	Quad	Y	SO	Aluminum	0.625	300	23
NW6202PFTS-SBL	Quad	N	PF	Aluminum	0.600	300	23
NW6206-SBL	Triad	N	SO	Aluminum	0.600	300	23
NW6206H-SBL	Triad	Y	SO	Aluminum	0.600	300	23
NW6206PFTS-SBL	Triad	N	PF	Aluminum	0.600	300	23
NW212-MI	Quad	N	PF	Zinc	0.600	250	42
NW213-MI	Triad	N	SO	Zinc	0.600	250	42
NW6231-SBL	Fleur de Lis	N	SO	Aluminum	0.600	300	27
NW6231H-SBL	Fleur de Lis	Y	SO	Aluminum	0.600	300	27
NW6231PFTS-SBL	Fleur de Lis	N	PF	Aluminum	0.600	300	27
NW6253-SBL	Fleur de Lis	N	PF	Aluminum	0.600	300	41
3/4"							
NW234-MI	Triad	Y	SO	Aluminum	0.750	300	51
NW234PF-SBL	Triad	N	PF	Aluminum	0.720	300	51
NW234PFH-SBL	Triad	Y	PF	Aluminum	0.720	300	51
NW234PF75-SBL	Triad	N	PF	Aluminum	0.750	300	51
NW234PFH75-SBL	Triad	Y	PF	Aluminum	0.750	300	51
NW236-SBL	Quad	Y	SO	Aluminum	0.750	300	51
NW236PF-SBL	Quad	N	PF	Aluminum	0.720	300	51
NW236PFH-SBL	Quad	Y	PF	Aluminum	0.720	300	51
NW236PF75-SBL	Quad	N	PF	Aluminum	0.750	300	51
NW236PFH75-SBL	Quad	Y	PF	Aluminum	0.750	300	51
NW6201H-SBL	Quad	Y	SO	Aluminum	0.720	300	26
NW6201PFTS-SBL	Quad	N	PF	Aluminum	0.750	300	26

## Fleur de Lis



NW6231, NW6232



NW6253



NW6277-SBL

**Mill Finish On All Finials.** Some Finials May Be Special Order. Please Contact Customer Service for Availability. When ordering Color, Substitute the MI or SBL in the Item No. with BK (Black), BZ (Bronze), BZ2 (Bronze), or WH (White).

ITEM NO	STYLE	HOLE	PRESS FIT or SLIP-ON	MATERIAL	OPTIMUM PICKET O.D.	QTY/CASE	WEIGHT /CASE
3/4" Continued							
NW6205-SBL	Triad	N	SO	Aluminum	0.720	300	28
NW6205H-SBL	Triad	Y	SO	Aluminum	0.720	300	28
NW6205PFTS-SBL	Triad	N	PF	Aluminum	0.750	300	28
NW249-MI	Quad	N	SO	Zinc	0.750	250	49
NW249IT-MI	Quad	N	PF	Zinc	0.750	250	49
NW250IT-MI	Triad	N	PF	Zinc	0.750	250	46
NW250-MI	Triad	N	SO	Zinc	0.750	250	46
NW6232-SBL	Fleur de Lis	N	SO	Aluminum	0.750	300	26
NW6232H-SBL	Fleur de Lis	Y	SO	Aluminum	0.750	300	26
NW6232PFTS-SBL	Fleur de Lis	N	PF	Aluminum	0.750	300	26
1"							
NW6200-SBL	Quad	N	SO	Aluminum	1.00	300	31
NW6200H-SBL	Quad	Y	SO	Aluminum	1.00	300	31
NW6204-SBL	Triad	N	SO	Aluminum	1.00	300	29
NW6204H-SBL	Triad	Y	SO	Aluminum	1.00	300	29
NW245-MI	Quad	N	SO	Zinc	1.00	200	41
NW245IT-MI	Quad	N	PF	Zinc	1.00	200	41
NW246-MI	Triad	N	SO	Zinc	1.00	200	41
NW246IT-MI	Triad	N	PF	Zinc	1.00	200	41
NW6277-SBL	Fleur de Lis	N	SO	Aluminum	1.00	200	42
NW6277H-SBL	Fleur de Lis	Y	SO	Aluminum	1.00	200	42
5/8" X 1"							
NW6203-SBL	Quad	N	SO	Aluminum	.600 x 1.00	300	29
NW6203H-SBL	Quad	Y	SO	Aluminum	.600 x 1.00	300	29
NW6203PFTS-SBL	Quad	N	PF	Aluminum	.600 x 1.00	300	29
NW6207-SBL	Triad	N	SO	Aluminum	.600 x 1.00	300	26
NW6207H-SBL	Triad	Y	SO	Aluminum	.600 x 1.00	300	26
NW6207PFTS-SBL	Triad	N	PF	Aluminum	.625 x 1.00	300	26
NW251-MI	Quad	N	SO	Zinc	.600 x 1.00	200	38
NW252-MI	Triad	N	SO	Zinc	.600 x 1.00	200	38

## ALUMINUM INDUSTRIAL DOUBLE 'O' RING

- ▶ Used with 1" Picket system
- ▶ 3.96" Outer Diameter
- ▶ 3.34" Inner Diameter

CASE QTY	WEIGHT
50	35 lbs

NW6334-SBL Mill\*  
NW6334-BK Black  
NW6334-BZ Bronze\*

\*Special Order



## ALUMINUM DECORATIVE SINGLE 'O' RING

- ▶ Used with 3/4" picket system
- ▶ 4" Outer Diameter
- ▶ 3-1/4" Inner Diameter

CASE QTY	WEIGHT
120	40 lbs

NW237A-MI Mill



## ALUMINUM DECORATIVE DOUBLE 'O' RING

- NW237DBL-MI Mill  
NW237DBL-26 Black  
NW237DBL-36 Bronze
- ▶ Used with 3/4" picket system
  - ▶ Spacing between two rings is .770"
  - ▶ 3-7/16" Outer Diameter
  - ▶ 2-7/8" Inner Diameter

CASE QTY	WEIGHT
50	24 lbs



## 3" ALUMINUM RING

WI-RING-3

- ▶ 100 per case



## 3-7/8" ALUMINUM RING

WI-RING-WD

- ▶ 100 per case



## 5/8" ALUMINUM QUAD RING

WI-4RING



CASE QTY	WEIGHT
45	40 lbs

## ALUMINUM DECORATIVE SCROLL

NW241-SBL Mill (USS1)\*

- ▶ Used with 5/8" picket system
- ▶ Fits .600 Profile
- ▶ 3-5/8"(H) x 3-3/4"(W) x 5/8"(D)

CASE QTY	WEIGHT
160	42 lbs

NW241J-SBL Mill

- ▶ Fits .625 Profile

\*Special Order



CASE QTY	WEIGHT
200	48 lbs

NW6326-SBL Mill

- ▶ Used with 3/4" picket system
- ▶ Fits .75 Profile

## KNUCKLES

- ▶ Aluminum die cast
- ▶ Standard part for welding
- ▶ Add hole for screw mount

CASE QTY	WEIGHT
50	13 lbs

NW6262-SBL Mill - Accommodates 3/4" Picket

CASE QTY	WEIGHT
50	12 lbs

NW6261-SBL Mill - Accommodates 1" Picket



## ARBOR COLLAR

NW6275-SBL

- ▶ 1.5"-2.5" Arbor Collar

CASE QTY	WEIGHT
50	42 lbs



## MORTISE LOCKSET BOX

NW214-MI Mill (WI-LB-S)

- ▶ Box is 3-3/8"(H) x 4-7/16"(W) x 2"(D)
- ▶ Welded into gate profile to accommodate traditional mortise lockset

CASE QTY	WEIGHT
50	29 lbs



## DOUBLE HOLE LOCK BOX

WI-LB-D

- ▶ 35 each per case



## NYLON GATE BUMPER

NW6186-SD-BK Black

NW6186-SD-WH White

- ▶ Made with durable glass-filled nylon with UV inhibitors
- ▶ Flanges are each 2"(W) x 1.75"(D) for durable attachment
- ▶ Overall height is 4.5"
- ▶ Stainless steel screws included
- ▶ Also available in quantities of 10

CASE QTY	WEIGHT
50	22 lbs



Handle Bumper  
Also Available

## NYLON GATE HANDLES

NW314S-BK w/S.S. screws Black

NW314S-WH w/S.S. screws White

NW314-BK (WI-NGH) w/o screws Black

NW314-WH (WI-NGH-W) w/o screws White

- ▶ Made with durable glass-filled nylon with UV inhibitors
- ▶ Flanges are each 1.5"(W) x 1.25"(D) for durable attachment
- ▶ Overall height is 5" and handle is .75" deep
- ▶ Very comfortable and easy to grasp

CASE QTY	WEIGHT
50	8 lbs



## STAINLESS STEEL GATE HANDLE

NW6184-BK Black

NW6184-WH White

- ▶ 2-Sided Attachment
- ▶ Modern Design
- ▶ Stainless steel screws included

CASE QTY	WEIGHT
100	35 lbs



## STAINLESS STEEL GATE BUMPER

NW6237-BK

- ▶ Slim line Design
- ▶ 2-Sided Attachment
- ▶ Stainless Steel Screws included

CASE QTY	WEIGHT
50	7 lbs



## HEAVY-DUTY STAINLESS STEEL DROP RODS

**24"** NW38305-24SS Mill  
NW38305-24SSB Black  
NW38305-24SSW White

CASE QTY	WEIGHT
20	39 lbs

**36"** NW38305-36SSB Black  
NW38305-36SSW White\*

CASE QTY	WEIGHT
10	23 lbs

**48"** NW38305-48SSB Black  
NW38305-48SSW White\*

CASE QTY	WEIGHT
10	40 lbs

- ▶ 5/8" diameter
- ▶ Screws included
- ▶ Dual guides
- ▶ Pad-lockable
- ▶ Retention-ears for theft prevention

\*Special Order



## STAINLESS STEEL KEY LOCKING DROP RODS

**18"** NW38305KL-18SSB Black  
NW38305KL-18SSW White

CASE QTY	WEIGHT
10	21 lbs

**24"** NW38305KL-24SSB Black  
NW38305KL-24SSW White

CASE QTY	WEIGHT
10	23 lbs

**36"** NW38305KL-36SSB Black  
NW38305KL-36SSW White

CASE QTY	WEIGHT
10	36 lbs

**48"** NW38305KL-48SSB Black  
NW38305KL-48SSW White

CASE QTY	WEIGHT
10	45 lbs

- ▶ Add the appeal of a key lock to your drop rod
- ▶ Anti-theft protection
- ▶ The handle & brackets are made of low-maintenance, glass filled nylon
- ▶ The rods are 300 series stainless steel
- ▶ Available with Black or White brackets
- ▶ 2-sided bracket attachment
- ▶ Stainless steel screws included

Designed with multiple "set" points for desired height when in the "up" position

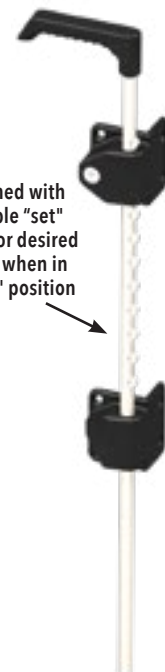

All Lockable Drop Rods  
Can Be Keyed Alike

VINYL

METAL

WOOD

CHAIN LINK



## ALUMINUM DROP RODS

NW38305A1-24BK

- ▶ Colors are special order
- ▶ Fits gates frames 1" or larger
- ▶ 24" height
- ▶ Rust resistant and cost effective
- ▶ Light to handle, easy to install
- ▶ Stainless steel screws included

CASE QTY	WEIGHT
20	23 lbs

 Fits Narrow Gate Frames

Comes with  
a holder for  
"up position"



## COMMERCIAL DROP RODS

**24"** NW6270-24BK Black  
NW6270-24HDG Hot Dip Galvanized

CASE QTY	WEIGHT
10	46 lbs

**36"** NW6270-36BK Black  
NW6270-36HDG Hot Dip Galvanized

CASE QTY	WEIGHT
10	55 lbs

**48"** NW6270-48BK Black  
NW6270-48HDG Hot Dip Galvanized

CASE QTY	WEIGHT
5	36 lbs

- ▶ Heavy-duty 1" O.D. drop rod
- ▶ Zinc plated, powder coated steel
- ▶ Through bolt design
- ▶ Can be used on vinyl, wood, aluminum or steel gates



## COMMERCIAL PAD LOCKABLE DROP RODS

**24"** NW6270L-24BK Black  
NW6270L-24HDG Hot Dip Galvanized

CASE QTY	WEIGHT
10	46 lbs

**36"** NW6270L-36BK Black  
NW6270L-36HDG Hot Dip Galvanized

CASE QTY	WEIGHT
10	55 lbs

**48"** NW6270L-48BK Black  
NW6270L-48HDG Hot Dip Galvanized

CASE QTY	WEIGHT
5	36 lbs



## GUIDE ROLLERS

NW6271-BK Black  
NW6271-WH White

- ▶ Plastic roller
- ▶ Used for Vinyl and Ornamental gates
- ▶ Zinc plated bracket for welding
- ▶ Bracket is 6.2" in height

CASE QTY	WEIGHT
15	38 lbs



WI-RGR-C  
▶ Cover for WI-RGR  
▶ 200/Case

WI-RGR  
▶ 3" Nylon Guide Roller  
▶ No cover  
▶ 40/Case



## "V" GROOVE TRACK WHEELS

ROLL2BV - 2"  
ROLL3BV - 3"

CASE QTY	WEIGHT
25	44 lbs

ROLL4BV - 4"  
▶ "V" Groove, Zinc plated steel  
▶ Attached bracket included

CASE QTY	WEIGHT
16	50 lbs



## V-TRACK

WI-EGT-016-10H

- ▶ Aluminum Extrusion
- ▶ 10' V-track with alternating holes every 18"
- ▶ Please contact customer service for bundle quantities

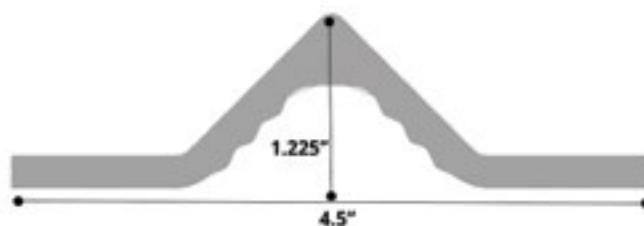

## GUIDE ROLLERS

WI-RGR-BKT

- ▶ 3" Rubber Guide roller with bracket
- ▶ 8/Case



**PATENTED****SHOTGUN® GATE CLOSER**

Controlled Closing Power to Avoid Gate Slamming



SHOTGUN-BK Black

SHOTGUN-SC Satin Chrome

- ▶ One SKU closes any gate up to 250 lbs\*
- ▶ Anti-slam technology
- ▶ Adjustable closing speed
- ▶ No oil therefore no leaks

CASE QTY	WEIGHT
10	67 lbs

\*Tested on a 6' high, 6' wide. Needs a gate stop at 90 degrees

**TROLLEY FOR CANTILEVER GATES**

NW-TROLLEY4WA

CASE QTY	WEIGHT
6	29 lbs



NW-TROLLEY8WA

CASE QTY	WEIGHT
4	31 lbs

**4 WHEEL TROLLEY**

WI-TROLLEY-M4S

- ▶ Cast Steel body
- ▶ Horizontal Wheels O.D. 2.125"
- ▶ Vertical Wheels O.D. 2.045"
- ▶ 12/Case

**8 WHEEL TROLLEY**

WI-WTS10-1

- ▶ Machined Steel body
- ▶ Horizontal Wheels O.D. 2.125"
- ▶ Vertical Wheels O.D. 2.045"
- ▶ 8/Case



WI-TROLLEY-8P

- ▶ Cast Aluminum
- ▶ 8/Case

**TROLLEY BRACKETS**

NW-TRLLBKT-R-HD

- ▶ 4" Round, Heavy-duty Gage



CASE QTY	WEIGHT
6	45 lbs

NW-TRLLBKT-S-HD

- ▶ 4" Square, Heavy-duty Gage



Case Qty	Weight
6	45 lbs

**TROLLEY BRACKETS**

NW-TRLLBKT-RD-STL - 4"

- ▶ Round, Heavy-duty Gage

NW-TRLLBKT-SQ-STL - 4"

- ▶ Square, Heavy-duty Gage

CASE QTY	WEIGHT
4	40 lbs

WI-HANG-4R- 4"

- ▶ Round
- ▶ 8/Case

WI-HANG-4S - 4"

- ▶ Square
- ▶ 8/Case

WI-HANG-6S - 6"

- ▶ Square
- ▶ 4/Case

**GOOSE NECK PEDESTALS**

WI-ACA-1 42"

WI-ACA-2 48"

- ▶ Access Control Arm w/base
- ▶ Pad Mountable

CASE QTY	WEIGHT
1	17 lbs

WI-ACA-1-B 54"

WI-ACA-72-B 72"

- ▶ Direct Burial

CASE QTY	WEIGHT
1	20 lbs

WI-GNC-DUAL-72

- ▶ Dual Arm Pedestal
- ▶ 42" and 72" Pedestal

CASE QTY	WEIGHT
1	42 lbs

WI-ACA-HD

- ▶ Heavy-duty Pedestal
- ▶ 1 piece per case



# WOOD

## FENCE & GATE HARDWARE

### TABLE OF CONTENTS

Innovative Products	90
Hinges	96
Screw Hooks	99
Rustic Series and Latches	100
Latches and Kits	102
Kits and Drop Rods	104
Caps and Gate Braces	106
Bumpers, Closers, Handles and Brackets	108
Accessories and Tools	110

***NATIONWIDE***  
***INDUSTRIES™***

*Photo courtesy of Integrus Fencing and Decks*

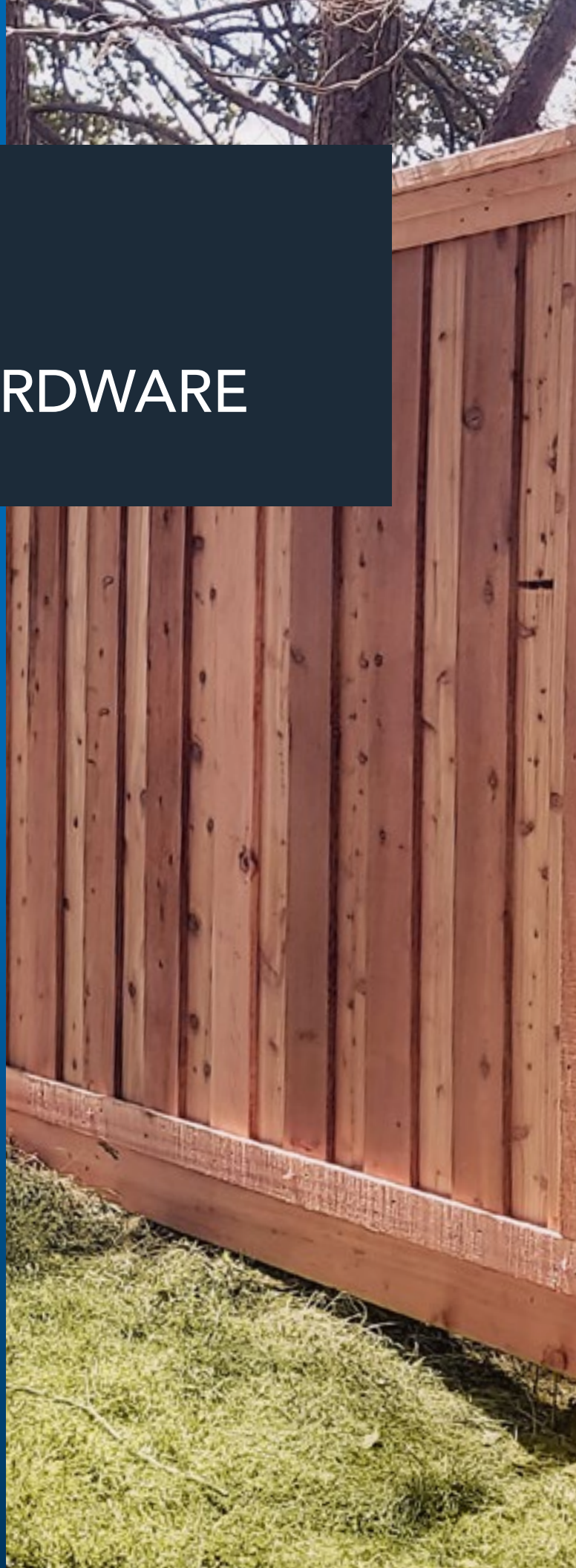



VINYL

METAL

WOOD

CHAIN LINK



# CORNERSTONE® 2 SERIES

PATENTED

## CORNERSTONE® 2 FULLY ADJUSTABLE HINGE

- ▶ Horizontally adjustable up to 1.0"
- ▶ Vertically adjustable up to 1.0"
- ▶ Fits both right and left-hand applications
- ▶ 1/4" Allen wrench included for easy Turn-N-Go™ tension adjustment
- ▶ Safe, anti-climb design



CASE QTY	WEIGHT
10 pair	30 lbs

C2H300F-BK Black w/stainless steel screws  
C2H300F-WH\* White w/stainless steel screws  
C2H300F-SD-BK Black w/stainless steel self-drilling screws  
C2H300F-SD-WH\* White w/ stainless steel self-drilling screws  
\*Special Order

Point-load tested over 2,000 lbs per pair

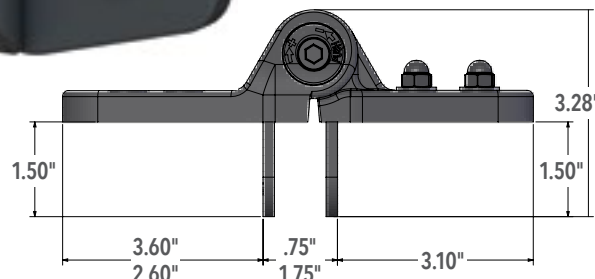

PATENTED

## NEW! CORNERSTONE® 2 FULLY ADJUSTABLE HINGE

- ▶ Fully adjustable self-closing hinge
- ▶ Safe, anti-climb design
- ▶ Horizontally and vertically adjustable up to 0.96"



CASE QTY	WEIGHT
10 pair	29 lbs

C2H350F-SD-BK Black w/stainless steel screws  
C2H350F-SD-WH\* White w/stainless steel screws  
\*Special Order



PATENTED

## NEW! CORNERSTONE® 2 FULLY ADJUSTABLE HINGE

- ▶ Horizontally adjustable up to 1"
- ▶ Vertically adjustable up to 0.75"
- ▶ Fits both right and left-hand applications
- ▶ 1/4" Allen wrench included for easy Turn-N-Go™ tension adjustment
- ▶ Safe, anti-climb design



CASE QTY	WEIGHT
20 pair	26 lbs

C2H095F-4D-BK Black with 400 series stainless steel self-drilling screws



PATENTED

## NEW! CORNERSTONE® 2 HEAVY-DUTY NON-ADJUSTABLE HINGE

- ▶ Self-closing hinge
- ▶ Fits both right and left-hand applications
- ▶ 1/4" Allen wrench included for easy Turn-N-Go™ tension adjustment
- ▶ Safe, anti-climb design



CASE QTY	WEIGHT
10 pair	29 lbs

C2H350N-SD-BK Black with self-drilling screws





# CORNERSTONE® SERIES

PATENTED

## CORNERSTONE® FULLY ADJUSTABLE HINGE

- ▶ Both flanges: 4.25"(H) x 2.88"(W) x 1.50"(D)
- ▶ Back plates allow horizontal and vertical adjustability
- ▶ Produced with durable glass-filled nylon
- ▶ 1/4" Allen wrench included for tension adjustment



CASE QTY	WEIGHT
20 pair	42 lbs

CH300F-BK Black w/stainless steel screws  
 CH300F-WH White w/stainless steel screws  
 CH300F-SD-BK Black w/stainless steel self-drilling screws  
 CH300F-SD-WH White w/stainless steel self-drilling screws

Point-load tested over 1,500 lbs per pair

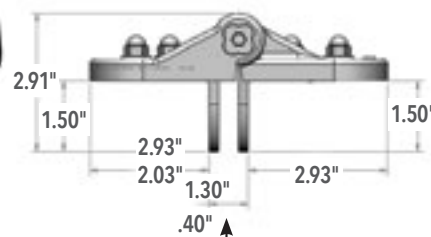
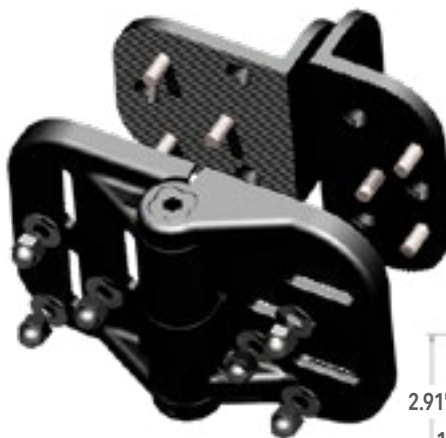

Double dimensions indicate range of adjustability

PATENTED

## CORNERSTONE® HORIZONTALLY ADJUSTABLE HINGES

- ▶ Both flanges: 4.25"(H) x 2.88"(W) x 1.25"(D)
- ▶ Produced with durable glass-filled nylon
- ▶ 1/4" Allen wrench included for tension adjustment



CASE QTY	WEIGHT
20 pair	26 lbs

CH300H-BK Black w/stainless steel screws  
 CH300H-WH White w/stainless steel screws  
 CH300H-SD-BK Black w/stainless steel self-drilling screws  
 CH300H-SD-WH White w/stainless steel self-drilling screws

Point-load tested over 1,200 lbs per pair



Slotted, serrated holes for horizontal holding power

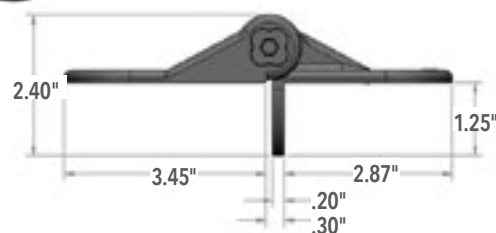

PATENTED

## CORNERSTONE® FIXED POSITION HINGES

- ▶ Both flanges: 4.25"(H) x 2.88"(D) x 1.25"(D)
- ▶ Stainless steel screws included



CASE QTY	WEIGHT
20 pair	31 lbs

CH300N-BK Black  
 CH300N-WH White

Point-load tested over 950 lbs per pair

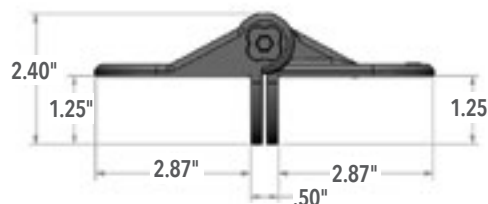

VINYL

METAL

WOOD

CHAIN LINK

# KEYSTONE® SERIES

PATENTED

## NEW! KEYSTONE® 2 SERIES

KLADV2-P2-BK Black (Nylon)

KLADV2-P2SD-BK Black (Nylon)

KLADV2-P2ZD-BK Black (Nylon)

- ▶ NEW & IMPROVED with 6-pin cylinder
- ▶ Locking feature accessible from both sides
- ▶ Same specifications as KLADV-P2 below



CASE QTY	WEIGHT
20	27 lbs

KLADV2-P1-BK Black (Nylon)

KLADV2-P1SD-BK Black (Nylon)

KLADV2-P1ZD-BK Black (Nylon)

- ▶ NEW & IMPROVED with 6-pin cylinder



CASE QTY	WEIGHT
20	16 lbs

*i* All Keystone® 2-Sided Latches are packed with a durable Plastic Marking Template for installation.

PATENTED

## KEYSTONE® SERIES

KLADV-P2-BK Black (Nylon)

KLADV-P2-WH White (Nylon)

- ▶ Reversible for right-hand or left-hand use
- ▶ Glass-filled nylon housing
- ▶ Thumb release button on one side, gravity latch lever on opposite side
- ▶ Stainless steel screws included



CASE QTY	WEIGHT
20	23 lbs

KLADV-M2-BK Black (Zinc diecast)

KLADV-M2-WH White (Zinc diecast)

- ▶ Same as KLADV-P2 but with zinc die cast housing



CASE QTY	WEIGHT
20	48 lbs

KLADV-P1-BK Black (Nylon)

KLADV-P1-WH White (Nylon)

- ▶ Features latch side only



CASE QTY	WEIGHT
20	17 lbs

KLADV-M1-BK Black (Zinc diecast)

KLADV-M1-WH White (Zinc diecast)



CASE QTY	WEIGHT
20	31 lbs



## SPINDLE ADAPTOR

KLADV-SpinAdapt

Extension Kit allows Two-Sided Keystone® to be used on posts over 5" wide

PATENTED

## KEYSTONE® X-EXTERNAL MOUNT LATCH

### TWO-SIDED

KLX-P2-BK Black (Nylon)

- ▶ Marked in 1/2" increments for quick, easy and accurate fitting to post sizes 2" - 5"
- ▶ Flat design safely encloses spindle ends



### ONE-SIDED

KLX-P1-BK Black (Nylon)

- ▶ Features latch side only



CASE QTY	WEIGHT
20	22 lbs



CASE QTY	WEIGHT
20	15 lbs

Very Easy Installation

## SAME KLX LATCH, WITH SLIMLINE DESIGN

KLX2-P2-BK Black

- ▶ Slimline design



CASE QTY	WEIGHT
20	20 lbs

KLX2-P1-BK Black

- ▶ Features Latch only



CASE QTY	WEIGHT
20	13 lbs



PATENTED

KEYSTONE® PANICLATCH™

KPL-P2-BK Black

- ▶ Self-Locking anti-tamper design
- ▶ Easy exit with large button
- ▶ Secure Entry with 6-pin key

CASE QTY	WEIGHT
6	20 lbs



Functions like a panic bar  
but made for gates



PATENTED

MANTA® MAGNETIC LATCH

- ▶ Self-latching and key-lockable
- ▶ Glass-filled nylon material for low maintenance, strength and durability
- ▶ Locks & unlocks from either side
- ▶ Reversible for left or right hand use without changing components



CASE QTY	WEIGHT
12	21 lbs

MANTA-L-BK Black  
MANTA-L-WH White





**PATENTED****AQUALATCH® MAGNETIC GATE LATCH**

- ▶ Heavy-duty construction
- ▶ Beautiful, modern design
- ▶ Multi-directional leveling for misaligned gates
- ▶ Excellent horizontal and vertical adjustability
- ▶ Fits right or left handed gates
- ▶ Industry-BEST Warranty



CASE QTY	WEIGHT
20	24 lbs

AQUA10-BK Black AquaLatch® w/Std Keeper  
 AQUA10-WH White AquaLatch® w/Std Keeper  
 AQUA10H-BK Black AquaLatch® w/Handle/Keeper  
 AQUA10H-WH White AquaLatch® w/Handle/Keeper  
 AQUA20-BK Black AquaLatch® w/Std Keeper  
 AQUA20-WH White AquaLatch® w/Std Keeper  
 AQUA20H-BK Black AquaLatch® w/Handle/Keeper  
 AQUA20H-WH White AquaLatch® w/Handle/Keeper

Adapter available for use with round posts. Part No. NW6149-BK

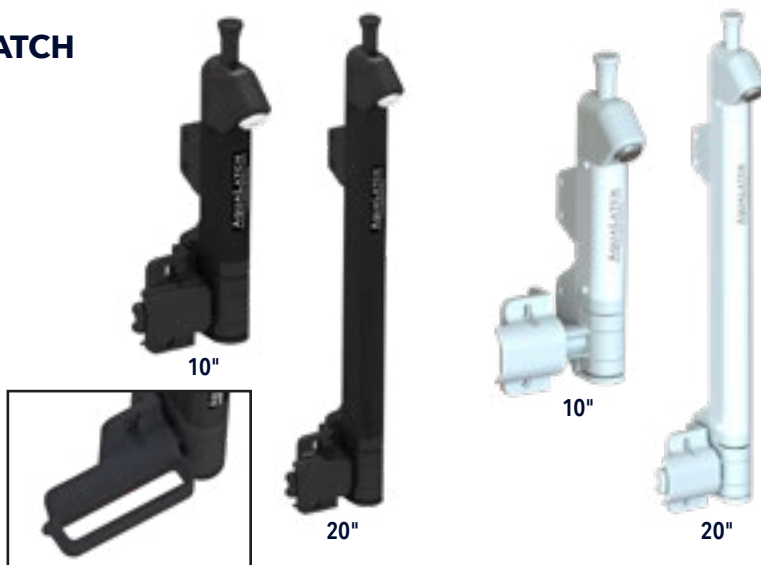
**PATENTED****TRIDENT™ MAGNETIC GATE LATCH**

- ▶ Trident™ strong magnetic closing power, easy installation and guaranteed to last!
- ▶ Sophisticated, modern design
- ▶ Rust-resistant components
- ▶ Meets international pool codes, please check local pool codes prior to use



CASE QTY	WEIGHT
20	26 lbs

TRIDENT20-BK Black 20"  
 TRIDENT20-WH White 20"  
 TRIDENT10-BK Black 10"  
 TRIDENT10-WH White 10"

Adapter available for use with round posts. Part No. NW6149-BK



Photo courtesy of Shoreline Vinyl Systems

## 8" ORNAMENTAL 'T' HINGE

NW38937Q (WI-OTH-8)

- ▶ Zinc plated steel with black finish
- ▶ 1-3/4" lag screws with black finish

CASE QTY	WEIGHT
20	43 lbs

NW38937FQ with Fixed Pin

- ▶ Zinc plated steel with black finish
- ▶ 1-3/4" lag screws with black finish

CASE QTY	WEIGHT
20	43 lbs

 Also Available in Hammered Bronze

NW38937AQ (WI-OTH-8-UA) Un-Assembled

- ▶ Zinc plated steel with black finish
- ▶ 1-3/4" lag screws with black finish

CASE QTY	WEIGHT
20	43 lbs

NW38937MDQ

- ▶ Zinc plated steel with black finish
- ▶ 3" thru-bolts for gate side
- ▶ 3" lag screws for fence side

CASE QTY	WEIGHT
20	44 lbs



## 10" ORNAMENTAL 'T' HINGE

NW38933MDQ (WI-OTH-10-CP) with Cotter-Pin

- ▶ Zinc plated steel with black finish
- ▶ 3" thru-bolts for gate side
- ▶ 3" lag screws for fence side

CASE QTY	WEIGHT
10	44 lbs

NW38933FMDQ (WI-OTH-10-FP) with Fixed Pin

- ▶ Zinc plated steel with black finish
- ▶ 3" thru-bolts for gate side
- ▶ 3" lag screws for fence side

CASE QTY	WEIGHT
10	44 lbs



## 12" ORNAMENTAL 'T' HINGE

NW38935Q

- ▶ Zinc plated steel with black finish
- ▶ 1-3/4" lag screws with black finish

CASE QTY	WEIGHT
10	52 lbs

NW38935MDQ (WI-OTH-12-FP)

- ▶ Zinc plated steel with black finish
- ▶ 3" thru-bolts for gate side
- ▶ 3" lag screws for fence side

CASE QTY	WEIGHT
10	52 lbs

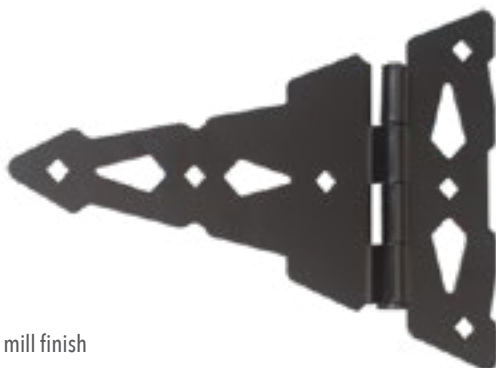

## 8" CONTEMPORARY 'T' HINGE

NW38945Q (WI-CTH-8)

- ▶ Zinc plated steel with black finish
- ▶ 1-3/4" lag screws with black finish

CASE QTY	WEIGHT
20	54 lbs

 Also Available in Hammered Bronze

NW38945MDQ

- ▶ Zinc plated steel with black finish
- ▶ 3" thru-bolts for gate side
- ▶ 3" lag screws for fence side

CASE QTY	WEIGHT
20	54 lbs

NW38945SS (WI-CTH-8-M-SS)

- ▶ Same as NW38945Q but in stainless steel with mill finish

## 10" CONTEMPORARY 'T' HINGE

NW38947Q (WI-CTH-10)

- ▶ Zinc plated steel with black finish
- ▶ 1-3/4" lag screws with black finish

CASE QTY	WEIGHT
10	32 lbs

NW38947MDQ

- ▶ Zinc plated steel with black finish
- ▶ 3" thru-bolts for gate side
- ▶ 3" lag screws for fence side

CASE QTY	WEIGHT
10	32 lbs



## 8" ORNAMENTAL HEAVY-DUTY SELF-CLOSING 'T' HINGE

NW38937HDQ

- Easy tension adjustment
- Easy to hold adjustment pin

CASE QTY	WEIGHT
20	52 lbs

 More Closing Power

Massive Spring and Barrel

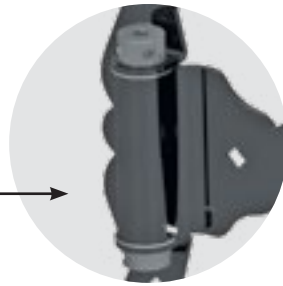

## 8" TRADITIONAL 'T' HINGE

NW38941Q (WI-TTH-8)

- Zinc plated steel with black finish
- 1-3/4" lag screws with black finish

CASE QTY	WEIGHT
20	56 lbs

## 10" TRADITIONAL 'T' HINGE

WI-TTH-10

- Zinc plated steel with black finish
- 1-3/4" lag screws with black finish

CASE QTY	WEIGHT
10	41 lbs



## 8" ADJUSTABLE SELF-CLOSING CONTEMPORARY 'T' HINGE

NW6332

- Zinc plated steel with black finish
- Easy tension adjustment
- Easy to hold adjustment pin
- 1-3/4" lag screws with black finish

CASE QTY	WEIGHT
20	42 lbs

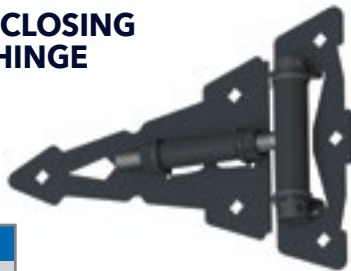

## BLUNT 'T' HINGE

NW6172-BK

- Zinc plated steel with black finish
- 1-3/4" lag screws for fence
- 1-3/4" lag screws for gate

CASE QTY	WEIGHT
20	40 lbs



## 6" UNIVERSAL 'T' HINGE

NW36576/6-BQ (WI-THT-6BK)

- Zinc plated steel with black finish
- 2-1/2" lag screws for fence
- 1-3/4" lag screws for gate

CASE QTY	WEIGHT
20	34 lbs

NW36576/6-71

- Zinc plated steel finish
- Bulk-packed without screws

CASE QTY	WEIGHT
50	43 lbs

NW36576/6-M

- Zinc plated steel finish
- 2-1/2" lag screws for fence
- 1-3/4" lag screws for gate

CASE QTY	WEIGHT
20	34 lbs

NW36576/6-ZPBB (WI-THT-6BK-BB) with Brass Bushing

- Zinc plated steel with black finish
- 2-1/2" lag screws for fence
- 1-3/4" lag screws for gate

CASE QTY	WEIGHT
20 pair	30 lbs



## 8" UNIVERSAL 'T' HINGE

NW199 (WI-THT-8BK)

- Zinc plated steel with black finish
- 2-1/2" lag screws for fence
- 1-3/4" lag screws for gate

CASE QTY	WEIGHT
20	42 lbs

NW199-76\*

- Zinc plated steel finish
- 2-1/2" lag screws for fence
- 1-3/4" lag screws for gate

CASE QTY	WEIGHT
20	42 lbs

NW199-ZPBBB\*with Brass Bushing

- Zinc plated steel with black finish
- 2-1/2" lag screws for fence
- 1-3/4" lag screws for gate

CASE QTY	WEIGHT
20	43 lbs

\*Special Order

VINYL

METAL

WOOD

CHAIN LINK

## 8" ORNAMENTAL SCREW HOOK & STRAP HINGE



NW38934Q

- ▶ Zinc plated steel with black finish
- ▶ 1-3/4" lag screws with black finish

CASE QTY	WEIGHT
20	40 lbs

## 8" ORNAMENTAL DOUBLE STRAP HINGE



NW38936Q (WI-ODSH-8)

- ▶ Zinc plated steel with black finish
- ▶ 1-3/4" lag screws with black finish

CASE QTY	WEIGHT
20	52 lbs

## 8" ORNAMENTAL HALF STRAP HINGE



NW38938Q (WI-O-1/2SH-8)

- ▶ Zinc plated steel with black finish
- ▶ 1-3/4" lag screws with black finish

CASE QTY	WEIGHT
20	41 lbs

NW38938FQ with Fixed Pin

- ▶ Zinc plated steel with black finish
- ▶ 1-3/4" lag screws with black finish

CASE QTY	WEIGHT
20	41 lbs

NW38938A Un-Assembled

- ▶ Zinc plated steel with black finish
- ▶ 1-3/4" lag screws with black finish

CASE QTY	WEIGHT
20	40 lbs

## 6" UNIVERSAL DOUBLE STRAP HINGE



NW36579/6-M

- ▶ Zinc plated steel finish
- ▶ 2-1/2" lag screws for fence
- ▶ 1-3/4" lag screws for gate

CASE QTY	WEIGHT
20	35 lbs

## 8" CONTEMPORARY DOUBLE STRAP HINGE



NW38944Q (WI-CDSH-8)

- ▶ Zinc plated steel with black finish
- ▶ 1-3/4" lag screws with black finish

NW38944SS (WI-CDSH-8-M-SS)

- ▶ Same as NW38944Q but in stainless steel with mill finish

CASE QTY	WEIGHT
20	61 lbs

 Also Available in Hammered Bronze

## 10" CONTEMPORARY DOUBLE STRAP HINGE

NW38942Q (WI-CDSH-10)

- ▶ Zinc plated steel with black finish
- ▶ 1 3/4" lag screws with black finish

CASE QTY	WEIGHT
10	35 lbs

## 8" TRADITIONAL DOUBLE STRAP HINGE



NW38940Q (WI-TDSH-8)

- ▶ Zinc plated steel with black finish
- ▶ 1-3/4" lag screws with black finish

CASE QTY	WEIGHT
20 pair	54 lbs

## 10" TRADITIONAL DOUBLE STRAP HINGE

NW38946Q (WI-TDSH-10)

- ▶ Zinc plated steel with black finish
- ▶ 1-3/4" lag screws with black finish

CASE QTY	WEIGHT
10 pair	37 lbs

## 8" CONTEMPORARY BUTTERFLY HINGE

NW38943Q (WI-CBH-8)

- ▶ Zinc plated steel with black finish
- ▶ 1-3/4" lag screws with black finish

CASE QTY	WEIGHT
20 pair	54 lbs





## 8" TRADITIONAL BUTTERFLY HINGE

NW38943T

- ▶ Zinc plated steel with black finish
- ▶ 1-3/4" lag screws with black finish

CASE QTY	WEIGHT
20 pair	54 lbs



## HEAVY-DUTY SEALED BEARING HINGES

### GREAT OPTIONS FOR COMMERCIAL GATES

- ▶ Assembled in the USA
- ▶ Never needs lubrication
- ▶ Horizontal adjustability



Mill Steel Weld-on



Black Aluminum Bolt-on

#### Options Per Each Hinge Side

- ▶ Steel or Aluminum
- ▶ Bolt-on or Weld-on application
- ▶ Black or Mill finish

29 SKUs Available

See pages 64 - 67 for full product offering

## "T" HINGE



NWSS-HDT-SC-BK Black w/stainless steel screws  
NWSS-HDT-SC-BKD Black w/stainless steel self-drilling screws

- ▶ Stainless steel, powder coated
- ▶ Easy tension adjustment
- ▶ Allen wrench included
- ▶ Larger easy to hold pin

CASE QTY	WEIGHT
12 pair	40 lbs

## 6" HEAVY-DUTY STRAP WITH 1/2" SCREW HOOK



NW284-76

- ▶ Zinc plated steel finish

CASE QTY	WEIGHT
12 pair	21 lbs

## 8" HEAVY-DUTY STRAP WITH 5/8" SCREW HOOK



WI-HDSH-5/8

- ▶ Zinc plated steel with black finish
- ▶ 1-3/4" lag screws with black finish

CASE QTY	WEIGHT
20 pair	30 lbs

## 12" HEAVY-DUTY STRAP WITH 5/8" SCREW HOOK

NW255/38931-26 (WI-HD-STRAP-12)

- ▶ Zinc plated steel with black finish
- ▶ 1-3/4" lag screws with black finish

CASE QTY	WEIGHT
12 pair	42 lbs

NW255-71

- ▶ Zinc plated steel finish
- ▶ Without screws - bulk packed

CASE QTY	WEIGHT
50 pair	42 lbs

NW255/38931-GV

- ▶ HDG finish
- ▶ 1-3/4" lag screws with HDG finish

CASE QTY	WEIGHT
12 pair	42 lbs

## 1/2" x 4" SCREW HOOK & EYE HINGE



NW38603 (WI-SHIH-1/2x4)

- ▶ Zinc plated steel finish

NW38603-GV (WI-SHIH-1/2x4-G)

- ▶ HDG finish

NW38603-BK (WI-SHIH-1/2x4-B)

- ▶ Black finish

CASE QTY	WEIGHT
50 pair	56 lbs

## 5/8" x 5" SCREW HOOK & EYE HINGE



NW38931

- ▶ Zinc plated steel finish

CASE QTY	WEIGHT
20	56 lbs

VINYL

METAL

WOOD

CHAIN LINK

## RUSTIC SERIES

### 12", 16", 20" AND 24" HINGES

#### RUSH112-BK

- ▶ 12" pair of black hinges
- ▶ 1/2" pin
- ▶ Powder coated finish

CASE QTY	WEIGHT
10 pair	59 lbs

#### RUSH116-BK

- ▶ 16" pair of black hinges
- ▶ 1/2" pin
- ▶ Powder coated finish

CASE QTY	WEIGHT
8 pair	50 lbs

#### RUSH220-BK

- ▶ 20" pair of black hinges
- ▶ 5/8" pin
- ▶ Powder coated finish

CASE QTY	WEIGHT
6 pair	55 lbs

#### RUSH224-BK

- ▶ 24" pair of black hinges
- ▶ 5/8" pin
- ▶ Powder coated finish

CASE QTY	WEIGHT
4 pair	45 lbs



\* All hinges include stainless steel screws and a carriage bolt with painted head

### TWISTED RING LATCH

#### RUSL1-BK

- ▶ Operates from either side
- ▶ Fits gates up to 5" thick
- ▶ Powder coated finish

CASE QTY	WEIGHT
10	20 lbs



### STANDARD GRAVITY LATCH

#### NW38204Q (WI-GL-B) Black

#### NW38204BZ (WI-GL-BZ) Bronze

#### NW38204W (WI-GL-W) White

- ▶ Zinc plated steel
- ▶ Screws included
- ▶ .38" Strike bar with ball tip
- ▶ Pad-lockable

CASE QTY	WEIGHT
50	27 lbs

#### NW38204NC-76 with Cable

- ▶ Zinc plated steel finish
- ▶ Screws with zinc plate finish
- ▶ With 13" cable, clip and o-ring for access on opposite side of fence
- ▶ .38" Strike bar with ball tip
- ▶ Pad-lockable

CASE QTY	WEIGHT
50	27 lbs

#### NW38204-76Q (WI-GL-Z/P)

- ▶ Zinc plated steel finish
- ▶ Screws with zinc plate finish
- ▶ .38" Strike bar with ball tip
- ▶ Pad-lockable

CASE QTY	WEIGHT
50	27 lbs

#### NW38204SSM

- ▶ Same as NW38204Q but in stainless steel with mill finish



## STANDARD GRAVITY LATCH WITH FLOATING BAR

NW38203Q (WI-GLFB)

- ▶ Zinc plated steel with black finish
- ▶ Screws with black finish
- ▶ .38" Strike Bar with ball tip
- ▶ Pad-lockable

CASE QTY	WEIGHT
50	27 lbs



## FORK LATCH KIT WITH HANDLE

NW6185-BK (WI-WGFL)

- ▶ Zinc plated steel with black finish
- ▶ Simple to use latch
- ▶ Avoids most sagging problems
- ▶ Built-in handles and gate stop

CASE QTY	WEIGHT
20	44 lbs



## HEAVY-DUTY GRAVITY LATCH

NW38338/R (WI-GL-HD)

- ▶ Zinc plated steel with black finish
- ▶ Screws with black finish
- ▶ .48" Strike bar with 90° bend
- ▶ Pad-lockable

CASE QTY	WEIGHT
20	28 lbs



NW38338A/R-26 (WI-GL-HDC) Black

NW38338/R-ZP (WI-GL-HDLZ) Mill with Cable

- ▶ Zinc plated steel
- ▶ Screws included
- ▶ With 13" cable, clip and o-ring for access on opposite side of fence
- ▶ .48" Strike bar with 90° bend
- ▶ Pad-lockable

CASE QTY	WEIGHT
20	30 lbs

## HEAVY-DUTY GRAVITY LATCH WITH FLOATING BAR

NW38340Q

- ▶ Zinc plated steel black finish
- ▶ Screws with black finish
- ▶ .48" Strike bar
- ▶ Pad-lockable

NW38340-M

- ▶ Same as NW38340Q but with zinc plated steel finish

NW38340-CABLE with Stainless Pull Cable

- ▶ Zinc plated steel black finish
- ▶ Screws with zinc plate finish
- ▶ .48" Strike bar
- ▶ Pad-lockable

CASE QTY	WEIGHT
25	42 lbs



## 90° STRIKE GRAVITY LATCH

NW38204AQ (WI-GLO)

- ▶ Zinc plated steel with black finish
- ▶ Screws with black finish
- ▶ .38" Strike bar with 90° bend and ball tip
- ▶ Pad-lockable

CASE QTY	WEIGHT
50	28 lbs



## STANDARD POST LATCH

NW38308Q (WI-SPL)

- ▶ Zinc plated steel with black finish
- ▶ Screws with black finish
- ▶ Spring activated release lever
- ▶ Two-sided entry
- ▶ Reversible (right or left handed)
- ▶ Pad-lockable on one side only

CASE QTY	WEIGHT
20	33 lbs



NW38308Q/38398Q (WI-SPLK)

- ▶ NW38308Q with a 9" standard gate handle

CASE QTY	WEIGHT
20	40 lbs



NW38308SS (WI-SPL-M-SS)

- ▶ Same as NW38308Q but in stainless steel with mill finish

NW38308NUA-Q

- ▶ Zinc plated steel with black finish
- ▶ Screws with black finish
- ▶ Spring activated release lever
- ▶ Two-sided entry
- ▶ Reversible (right or left handed)
- ▶ Pad-lockable on two sides
- ▶ Bent handle design

CASE QTY	WEIGHT
20	33 lbs



 Also Available in Hammered Bronze

## STEEL CONTEMPORARY GATE LATCH

NW38310QS

- ▶ Zinc plated steel with black finish
- ▶ Screws with black finish
- ▶ Strike flange: 3.12"(W) x 3.5"(H) x 1.38"(D)
- ▶ Latch flange: 1.88"(W) x 5.5"(H) x 1.5"(D)
- ▶ Mounts around corner of post and gate frame
- ▶ Pad-lockable on both sides – Locking slide switch on latch arm
- ▶ Allows entry from both sides
- ▶ Reversible mounting (right or left handed)
- ▶ Easy Opening STOP Design (as seen in photo above)

CASE QTY	WEIGHT
20	44 lbs



 New Stop added for easier use

VINYL

METAL

WOOD

CHAIN LINK

## CONTEMPORARY POST LATCH

NW38310WQ

- Larger opening allows for more play of strike bar

NW38310Q (WI-CPL)

- Zinc plated steel with black finish
- Screws with black finish
- 9" Gate handle
- Slide-switch lock on opposite side
- Pad-lockable on both sides

CASE QTY	WEIGHT
20	43 lbs

 Also Available in Hammered Bronze



## ROUND BAR THUMB LATCH

NW283-26

- Zinc plated steel with black finish
- Screws with black finish
- 9" Gate handle
- Round locking lever bar
- Pad-lockable

CASE QTY	WEIGHT
25	38 lbs

 Improved and designed to avoid falling out



## ORNAMENTAL THUMB LATCH KIT

NW38307 - 6" Lever

NW38306A - 7" Lever

- Zinc plated steel with black finish
- Screws with black finish
- 9" Gate handle
- Locking lever bar is 'flat'

CASE QTY	WEIGHT
25	37 lbs

 Improved and designed to avoid falling out

 Also Available in Hammered Bronze



## ALL-PURPOSE LATCH KIT

NW38341-26 (WI-APLK-BK)

- Zinc plated steel with black finish
- Screws with black finish

NW38341-GV (WI-APLK-HDG)

- HDG finish
- Screws with HDG finish

NW-S-Latch-ZP

- Zinc plated steel finish
- Screws with zinc plate finish

CASE QTY	WEIGHT
20	36 lbs

\* All kits contain gravity latch with cable



Contains same "U" shape striker bar, "U" shape staple and handle as the All Purpose Latch above. Does not include the gravity latch with cable but instead includes a flat stake keeper.



## FLIP LATCH



### NW6169-BK

- ▶ Commercial grade
- ▶ Great for dumpster use
- ▶ Pad-lockable
- ▶ Zinc plated steel with black powder coated finish
- ▶ Stainless steel through-bolt hardware included

CASE QTY	WEIGHT
10	37 lbs

### WI-DGFL

- ▶ Teflon Coated
- ▶ Pad-lockable

CASE QTY	WEIGHT
12	56 lbs



## SLIDE-BAR LATCH

### NW38339Q (WI-SBL)

- ▶ Zinc plated steel with black finish
- ▶ Screws with black finish
- ▶ 3" Throughbolts for latch
- ▶ 1" Screws for keeper
- ▶ Pad-lockable

CASE QTY	WEIGHT
60	42 lbs

## ROUND RAIL LOOP LATCH

### NW38301Q (WI-LLRR-1)

- ▶ Zinc plated steel finish
- ▶ Screws with HDG finish

CASE QTY	WEIGHT
60	43 lbs



## SPLIT RAIL LOOP LATCH

### NW38302Q (WI-LLSR-2)

- ▶ Zinc plated steel finish
- ▶ Screws with HDG finish

CASE QTY	WEIGHT
60	43 lbs



## PATENTED

## LOCK THRU™ LATCH



### LT1-BK

- ▶ Open the padlock from either side of the gate
- ▶ Simple to lock or unlock as the latch rotates to you
- ▶ Zinc-plated steel & powder coated
- ▶ Mounting hardware included (padlock not included)
- ▶ Compatible with left or right hand gates
- ▶ Patent pending

CASE QTY	WEIGHT
20	24 lbs

## CONTEMPORARY WALK GATE KIT



### WI-CWGK

- ▶ Open the padlock from either side of the gate
- ▶ Simple to lock or unlock as the latch rotates to you
- ▶ Zinc-plated steel & powder coated
- ▶ Mounting hardware included (padlock not included)
- ▶ Compatible with left or right hand gates
- ▶ Patent pending

CASE QTY	WEIGHT
10 kits	53 lbs

### WI-CWGK-T (NW38948CTQ)

- ▶ Zinc plated steel with black finish
- ▶ Screws with black finish
- ▶ Includes: pair of 8" T-hinge, post latch and 9" handle

CASE QTY	WEIGHT
10 kits	50 lbs

## CONTEMPORARY DRIVE GATE KIT

### WI-MBDDK (NW38949CQ)

- ▶ Same as NW38948CQ kit with an additional 24" drop rod and pair of hinges (includes 2 pair of hinges)

CASE QTY	WEIGHT
6 kits	63 lbs

 Also Available in Hammered Bronze

VINYL

METAL

WOOD

CHAIN LINK

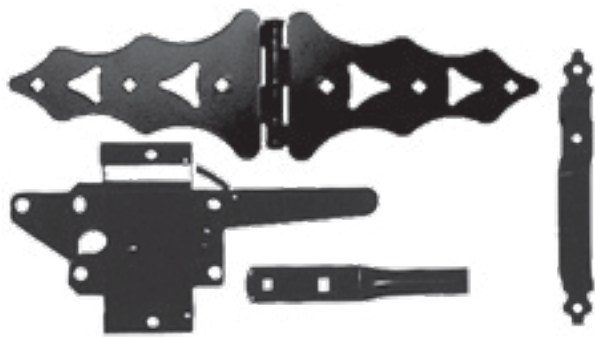

## TRADITIONAL WALK GATE KIT

WI-TWGK (NW38948Q)

- ▶ Zinc plated steel with black finish
- ▶ Screws with black finish
- ▶ Includes: pair of 8" double strap hinges, post latch with return spring and 9" handle

CASE QTY	WEIGHT
10 kits	47 lbs

NW38948TQ

- ▶ Zinc plated steel with black finish
- ▶ Screws with black finish
- ▶ Includes: pair of 8" T-hinge, post latch with return spring and 9" handle

CASE QTY	WEIGHT
10 kits	48 lbs

## TRADITIONAL DRIVE GATE KIT

NW38949Q

- ▶ Same as NW38948TQ kit with an additional 24" drop rod and pair of hinges (includes 2 pair of hinges)

CASE QTY	WEIGHT
6 kits	58 lbs

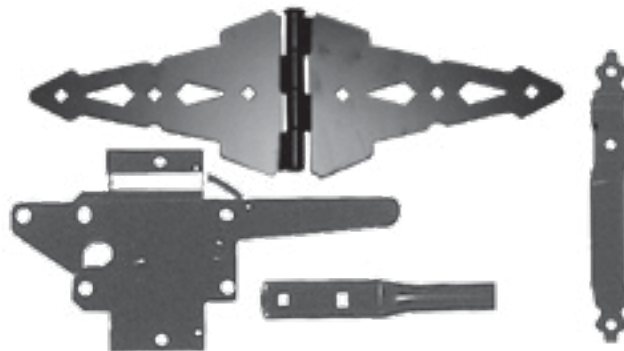

## WESTERN WALK GATE KIT

WI-WWGK (NW38948WQ)

- ▶ Zinc plated steel with black finish
- ▶ Screws with black finish
- ▶ Includes: pair of 8" double strap hinges, post latch with return spring and 9" handle

CASE QTY	WEIGHT
10 kits	51 lbs

WI-BTWGK (NW38948WTQ)

- ▶ Zinc plated steel with black finish
- ▶ Screws with black finish
- ▶ Includes: pair of 8" T-hinge, post latch with return spring and 9" handle

CASE QTY	WEIGHT
10 kits	44 lbs

WI-WWGK-3H (NW38948WQ-3H)

- ▶ Same as above but with 3 hinges

## WESTERN DRIVE GATE KIT

NW38949W24

- ▶ Same as NW38948WQ kit with an additional 24" drop rod and pair of hinges (includes 2 pair of hinges)

CASE QTY	WEIGHT
6 kits	62 lbs



Also Available in Hammered Bronze

## GATE WHEELS

GW2-BK Black (For Wood Gates)

- ▶ Zinc plated steel with powder-coated finish
- ▶ Composite wheel designed for rougher uneven surfaces and large temperature ranges
- ▶ Swivel design for ease of use
- ▶ Easily reversible for use on left or right-handed gates
- ▶ Nationwide's V-notch™ styling
- ▶ May be installed on any flat surface
- ▶ Lag screws included

CASE QTY	WEIGHT
10	38 lbs



## PLASTIC CAPS

### 4" WOOD POST PLASTIC CAP

NW287-21 (WI-WPC-4)

- ▶ Fits a 4 x 4 post measuring 3-5/8" square

CASE QTY	WEIGHT
500	37 lbs

### 6" WOOD POST PLASTIC CAP

NW298-21 (WI-WPC-6)

- ▶ Fits a 6 x 6 post measuring 5-3/4" square
- ▶ Logo option available (minimum quantity required)
- ▶ Also available without top hole (minimum quantity required)

CASE QTY	WEIGHT
200	35 lbs



## HEAVY-DUTY DROP RODS

18"

CASE QTY	WEIGHT
20	36 lbs

NW38305-18Q (WI-DR-18) - Zinc plated steel Black finish  
NW38305-18/ZP - Zinc plated steel- unpainted

24"

CASE QTY	WEIGHT
20	64 lbs

NW38305-24Q (WI-DR-24) - Zinc plated steel Black finish  
NW38305/24-76Q (WI-DR-24Z) - Zinc plated steel unpainted  
NW38305-24SS - Stainless steel - unpainted  
NW38305-24SSB - Stainless steel with Black finish  
NW38305-24SSW - Stainless steel with White finish

36"

CASE QTY	WEIGHT
20	44 lbs

NW38305-36Q (WI-DR-36) - Zinc plated steel Black finish

48"

CASE QTY	WEIGHT
10	41 lbs

NW38305-48Q (WI-DR-48) - Zinc plated steel Black finish

- ▶ 5/8" diameter
- ▶ Screws included
- ▶ Dual guides
- ▶ Pad-lockable
- ▶ Retention-ears for theft prevention

 Also Available in Hammered Bronze

## DROP RODS WITH HOLDER

NW38305H-24Q  
NW38305H-36Q  
NW38305H-48Q

- ▶ No locking nibs
- ▶ Includes holder for "up" position

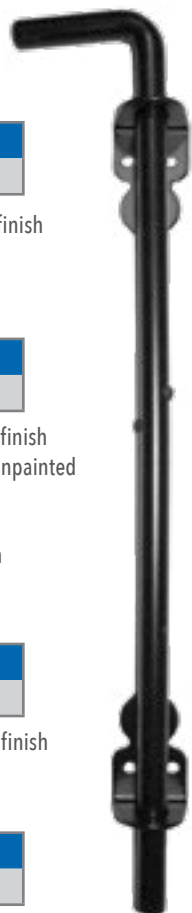

holder

## COMMERCIAL DROP RODS

24"

CASE QTY	WEIGHT
10	46 lbs

NW6270-24BK Black  
NW6270-24HDG Hot Dip Galvanized

36"

CASE QTY	WEIGHT
10	55 lbs

NW6270-36BK Black  
NW6270-36HDG Hot Dip Galvanized

48"

CASE QTY	WEIGHT
5	36 lbs

NW6270-24BK Black  
NW6270-24HDG Hot Dip Galvanized

- ▶ Heavy-duty 1" O.D. drop rod
- ▶ Zinc plated, powder coated steel
- ▶ Through bolt design
- ▶ Can be used on vinyl, wood, aluminum or steel gates



## COMMERCIAL PAD LOCKABLE DROP RODS

24"

NW6270L-24BK Black  
NW6270L-24HDG Hot Dip Galvanized

CASE QTY	WEIGHT
10	46 lbs

36"

NW6270L-36BK Black  
NW6270L-36HDG Hot Dip Galvanized

CASE QTY	WEIGHT
10	55 lbs

48"

NW6270L-48BK Black  
NW6270L-48HDG Hot Dip Galvanized

CASE QTY	WEIGHT
5	36 lbs



VINYL

METAL

WOOD

CHAIN LINK

## MITER-LESS WOOD CAPS

These slip-over, Miter-less wood caps are made from a single solid block of mahogany wood. Eliminating the miter joints has solved the age old problem of post caps splitting at the corners. By making the cap out of one solid piece of wood, it has eliminated the need for any glue or staples to hold the cap together.

 Made From High Quality Mahogany Wood



Theirs



Ours

 Guaranteed not to separate at corners

### TRADITIONAL



#### WPC-312-TRD

- Fits a standard 4 x 4 post measuring 3-1/2" square

CASE QTY	WEIGHT
54	35 lbs

#### WPC-334-TRD

- Fits a 4 x 4 post measuring 3-3/4" square

CASE QTY	WEIGHT
45	35 lbs

### PYRAMID



#### WPC-312-PYR

- Fits a standard 4 x 4 post measuring 3-1/2" square

CASE QTY	WEIGHT
45	35 lbs

#### WPC-334-PYR

- Fits a 4 x 4 post measuring 3-3/4" square

CASE QTY	WEIGHT
54	35 lbs

### NEW ENGLAND



#### WPC-312-NWENG

- Fits a standard 4 x 4 post measuring 3-1/2" square

CASE QTY	WEIGHT
45	35 lbs

#### WPC-334-NWENG

- Fits a 4 x 4 post measuring 3-3/4" square

CASE QTY	WEIGHT
45	35 lbs

#### WPC-534-NWENG

- Fits a 6 x 6 post measuring 5-1/2" to 5-3/4" square

CASE QTY	WEIGHT
20	45 lbs

## COPPER AND STAINLESS STEEL CAPS

The 20 gauge copper post caps are made of 100% copper and have a natural look that will patina to a green color over time. The stainless steel caps are 20 gauge stainless steel. The caps will fit 4 x 4 and 6 x 6 posts and include 2 screws for mounting.

### TRADITIONAL



#### WPC-312-TRD

- Fits a standard 4 x 4 post measuring 3-1/2" square

CASE QTY	WEIGHT
54	35 lbs

#### WPC-334-TRD

- Fits a 4 x 4 post measuring 3-3/4" square

CASE QTY	WEIGHT
45	35 lbs

### TRADITIONAL



#### WPC-312-TRD

- Fits a standard 4 x 4 post measuring 3-1/2" square

CASE QTY	WEIGHT
54	35 lbs

#### WPC-334-TRD

- Fits a 4 x 4 post measuring 3-3/4" square

CASE QTY	WEIGHT
45	35 lbs

### COPPER

#### WPC-312-COPP

- Fits a standard 4 x 4 post measuring 3 1/2" square
- 25 per case @ 6 lbs

#### WPC-534-COPP

- Fits a 6 x 6 post measuring 5 1/2 to 5 3/4" square
- 25 per case @ 11 lbs

### STAINLESS STEEL

#### WPC-312-SS

- Fits a standard 4 x 4 post measuring 3 1/2" square
- 25 per case @ 6 lbs

#### WPC-534-SS

- Fits a 6 x 6 post measuring 5 1/2 to 5 3/4" square
- 25 per case @ 11 lbs



# METAL-WOOD COMBINATION

## 4 x 4 POST SIZE ONLY

Order a copper or stainless steel cap and a Traditional 4 X 4 Miter-less wood cap for a metal-wood combination



WPC-312-COPP  
WPC-312-TRD



WPC-312-SS  
WPC-312-TRD

### TRUE SIZE CAPS

FOR 4", 5" AND 6" TRUE POST SIZES, SPECIAL ORDER

WPC-400-NWENG - for 4"

WPC-500-PYR - for 5"

WPC-600-NWENG - for 6"

► Contact Customer Service for minimum quantities and lead time

## WOOD GATE FRAME

NW6260-SB-BK Black, Short with attached hinges for 3' or 4' gates

NW6260-TB-BK Black, Tall with attached hinges for 5' or 6' gates

NW6260NH-SB-BK Black, Short without hinges for 3' or 4' gates

NW6260NH-TB-BK Black, Tall without hinges for 5' or 6' gates

► Powder coated steel

CASE QTY	WEIGHT
1	16 lbs

### TO ASSEMBLE:

1. Cut (2) 2 x 4's 2" shorter than the gate opening
2. Attach 2 x 4's to frame with enclosed screws
3. Nail gate boards to 2 x 4's
4. Mount gate to fence post using the lag screws enclosed

Avoid sagging & warping with easy-to-make gates.

## GATE BRACES

NW6132 Black or White

► 43" x 3" x 3"

CASE QTY	WEIGHT
10	25 lbs

WI-AGF

- Zinc plate polyester coated
- Fits 3' X 3' to 6' X 6' gates
- Cross brace included to set final destination

CASE QTY
1

PATENTED

## GATE SAVER PRO

NW-GSP2-BK - Gate Saver Pro - Black

NW-GSP2-WH - Gate Saver Pro - White

- Prevents and Fixes Sagging on Wooden and Vinyl Gates
- Accommodates wood gates from 36" to 72" wide

CASE QTY	WEIGHT
6	20 lbs



Adjustable

Sturdy Attachment Brackets

Images shown above are Gate Saver Pro

## NYLON GATE HANDLE WITH BUMPER



- WI-NGH-SB (NW6143S-BK) Black  
WI-NGH-SB-WH (NW6143S-WH) White
- ▶ Made with durable glass-filled nylon with UV inhibitors
  - ▶ Flanges are each 2"(W) x 1.75"(D) for durable attachment
  - ▶ Overall height is 4.5" and handle is 1" deep
  - ▶ Very comfortable and easy to grasp
  - ▶ Stainless steel screws included

CASE QTY	WEIGHT
50	25 lbs

Rubber pad backing absorbs gate slamming shock, reducing latch wear



## NYLON GATE BUMPER



- NW6186-SD-BK  
NW6186-SD-WH
- ▶ Made with durable glass-filled nylon with UV inhibitors
  - ▶ Flanges are each 2"(W) x 1.75"(D) for durable attachment
  - ▶ Overall height is 4.5"
  - ▶ Stainless steel screws included

CASE QTY	WEIGHT
50	22 lbs



PATENTED

## SHOTGUN® GATE CLOSER

CONTROLLED CLOSING POWER TO AVOID GATE SLAMMING

- ▶ One SKU closes any gate up to 250 lbs\*
- ▶ Anti-slam technology
- ▶ Adjustable closing speed
- ▶ No oil therefore no leaks

CASE QTY	WEIGHT
10	67 lbs

SHOTGUN-BK Black  
SHOTGUN-SC Satin Chrome

\*Tested on a 6' high, 6' wide. Needs a gate stop at 90 degrees



## 6" STANDARD GATE HANDLE

- ▶ Zinc plated steel
- ▶ Screws included
- ▶ Also available in quantities of 50

CASE QTY	WEIGHT
100	19 lbs

NW257-26Q (WI-SGH-6) Black  
NW257-56 (WI-SGH-6W) White



## 9" STANDARD GATE HANDLE

- ▶ Zinc plated steel with black finish
- ▶ Screws with black finish
- ▶ Also available in quantities of 50

CASE QTY	WEIGHT
100	31 lbs

NW38398Q (WI-SGH-9)

 Also Available in Hammered Bronze



## 9" ORNAMENTAL GATE HANDLE

- ▶ Zinc plated steel with black finish
- ▶ Screws with black finish
- ▶ Does not match or fit handle from the NW38307 Thumb Latch Kit
- ▶ Also available in quantities of 50

CASE QTY	WEIGHT
100	43 lbs

NW38396Q (WI-OGH-9)



## 11" ORNAMENTAL GATE HANDLE

- ▶ Zinc plated steel with black finish
- ▶ Screws with black finish
- ▶ Matches and fits the handle from the NW38307 Thumb Latch Kit
- ▶ Also available in quantities of 50

CASE QTY	WEIGHT
100	43 lbs

NW38307HANDLE



## NYLON GATE HANDLE

- ▶ Made with durable glass-filled nylon with UV inhibitors
- ▶ Flanges are each 1.5"(W) x 1.25"(D) for durable attachment
- ▶ Overall height is 5" and handle is .75" deep
- ▶ Very comfortable and easy to grasp
- ▶ Stainless steel screws included

CASE QTY	WEIGHT
50	8 lbs

NW314S-BK Black (WI-NGH)  
NW314S-WH White (WI-NGH-W)



## 2" x 4" RAIL MOUNTING BRACKET - STEEL

NW288-MI (WI-RMB-2x4)

- ▶ Zinc plated steel finish

NW288-GV (WI-RMB-2x4-HDG)

- ▶ HDG finish

CASE QTY	WEIGHT
400	45 lbs



## CHAIN LINK TO WOOD PANEL BRACKET

- ▶ Pre-Galvanized
- ▶ No screws included
- ▶ Chain Link Post to Wood Panels

CASE QTY	WEIGHT
50	23 lbs

NW6287-PG (WI-WSA-A) 2-3/8"

- ▶ Adjustable Chain Link to Wood brackets
- ▶ Available in black

CASE QTY	WEIGHT
25	19 lbs

CL-8000 1-5/8"

CASE QTY	WEIGHT
25	24 lbs

CL-8001 (WI-SWAMB-2) 2"

CASE QTY	WEIGHT
25	25 lbs

CL-8002 (WI-SWAMB-2.5) 2.5"

CASE QTY	WEIGHT
25	31 lbs

CL-8010 (WI-SWAMB-3) 3"

- ▶ 2-3/8" Chain Link to Wood Adaptor

CASE QTY	WEIGHT
56	50 lbs

CL-8009 (WI-SWMB)



## CHAIN LINK TO WOOD PANEL BRACKET

- ▶ Chain Link to Wood Adaptor
- ▶ One-piece top clamp with one-piece base
- ▶ Carriage bolts included

CASE QTY	WEIGHT
100	19 lbs

CL-8003 1-5/8"

CASE QTY	WEIGHT
100	18 lbs

CL-8004 1-7/8"

CASE QTY	WEIGHT
100	21 lbs

CL-8005 2-3/8"

CASE QTY	WEIGHT
100	22 lbs

CL-8008 2-7/8" (WI-WSA-BASE2) 2-3/8"

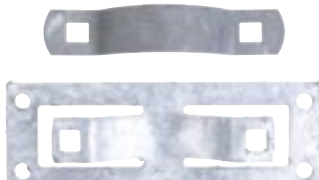

VINYL

METAL

WOOD

CHAIN LINK

## DIE CAST PLUG

- ▶ 2-1/2" diameter Die cast Plug
- ▶ Aluminum A360 Alloy

CASE QTY	WEIGHT
200	30 lbs

WI-DCP



## 10" GATE SPRING

- ▶ Zinc plated steel with black finish
- ▶ Screws with black finish
- ▶ Adjustable tension

CASE QTY	WEIGHT
40	53 lbs

NW38304-PQ (WI-GS-13)



## GATE ANTI-SAG KIT - STEEL

NW38309Q (WI-ASGK)

- ▶ Zinc plated steel finish
- ▶ Screws with zinc plate finish
- ▶ Cable length is 9'

CASE QTY	WEIGHT
50 kits	31 lbs

NW38309-SSM

- ▶ Same as NW38309Q but in stainless steel with mill finish



## STEEL ANTI-SAG KIT

NW6296-BK (WI-STBK-D-BK)

Steel Cable with Black Plastic Coating

NW6296-CL (WI-STBK-D-CL)

Steel Cable with Clear Plastic Coating

NW6296-WH (WI-STBK-D-WH)

Steel Cable with White Plastic Coating

- ▶ Cable Length is 9'

CASE QTY	WEIGHT
50	32 lbs



## LAG SCREWS



NW5162

- ▶ Zinc plated steel with black finish
- ▶ 5/16" x 2"

CASE QTY	WEIGHT
850	33 lbs

NW5162Q

- ▶ HDG steel with black finish
- ▶ 5/16" x 2"

CASE QTY	WEIGHT
850	33 lbs



WI-LAGSCREW-2

- ▶ Zinc plated steel with black finish
- ▶ 5/16" x 2"

CASE QTY	WEIGHT
1,200	45 lbs

WI-LAGSCREW-3

- ▶ Zinc plated steel with black finish
- ▶ 5/16" x 3"

CASE QTY	WEIGHT
750	40 lbs

## POST HOLE DIGGERS & TOOLS

- ▶ Wood Handle

- ▶ Torque Bar

CASE QTY
1

WI-006

CASE QTY
1

WI-CB06







## WHERE FORM MEETS FUNCTION

### For Fence and Railing Hardware

Innovation at its core—27 patents, 2,000 SKUs and 30+ Million Cycle Warranty Products. Each one of the more than 2,000 SKUs engineered by Nationwide Industries™ is manufactured to outlast, outperform, and simply outshine any other brand of fence and gate hardware.

# CHAIN LINK

## FENCE & GATE HARDWARE

### TABLE OF CONTENTS

Innovative Products	114
Hinges	118
Latches	120
Collars, Forks and Rollers	122
Rollers, Covers, Receivers and Trolleys	123
Trolley Brackets, Guides and Assemblies	126
Drop Rods and Wheels	128
Brackets, Post Caps and Rail Ends	130
Rail Ends, Clamps and Sleeves	132
Bands and Barb Arms	134
Bolts, Plugs and Accessories	136
Tools and Kits	138

***NATIONWIDE***  
***INDUSTRIES™***





VINYL

METAL

WOOD

CHAIN LINK

PATENTED

## TRIDENT™ MAGNETIC GATE LATCH

- ▶ Trident™ strong magnetic closing power, easy installation and guaranteed to last!
- ▶ Sophisticated, modern design
- ▶ Rust-resistant components
- ▶ Meets international pool codes, please check local pool codes prior to use



CASE QTY	WEIGHT
20	26 lbs

TRIDENT20-BK Black 20"  
 TRIDENT20-WH White 20"  
 TRIDENT10-BK Black 10"  
 TRIDENT10-WH White 10"

Adapter available for use with round posts. Part No. NW6149-BK



10"

20"



10"

20"

PATENTED

## AQUALATCH® MAGNETIC GATE LATCH

- ▶ Heavy-duty construction
- ▶ Beautiful, modern design
- ▶ Multi-directional leveling for misaligned gates
- ▶ Excellent horizontal and vertical adjustability
- ▶ Fits right or left handed gates
- ▶ Industry-BEST Warranty



CASE QTY	WEIGHT
20	24 lbs

AQUA10-BK Black AquaLatch® w/Std Keeper  
 AQUA10-WH White AquaLatch® w/Std Keeper  
 AQUA10H-BK Black AquaLatch® w/Handle/Keeper  
 AQUA10H-WH White AquaLatch® w/Handle/Keeper  
 AQUA20-BK Black AquaLatch® w/Std Keeper  
 AQUA20-WH White AquaLatch® w/Std Keeper  
 AQUA20H-BK Black AquaLatch® w/Handle/Keeper  
 AQUA20H-WH White AquaLatch® w/Handle/Keeper

Adapter available for use with round posts. Part No. NW6149-BK



10"

20"

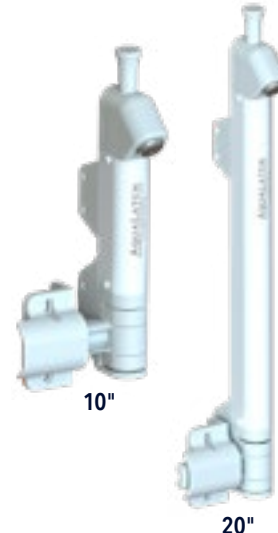

10"

20"

## ROUND POST ADAPTER FOR POOL LATCH

NW6149-BK

- Shims included in adapter kit

CASE QTY	WEIGHT
20	91 lbs

 Easy to Install Kit

### TUBING SIZE CHART

Gate Frame Size	Fence Post Size
1-3/8"	1-7/8" / 2"
1-5/8"	2-3/8"
	2-5/8"
	2-7/8"

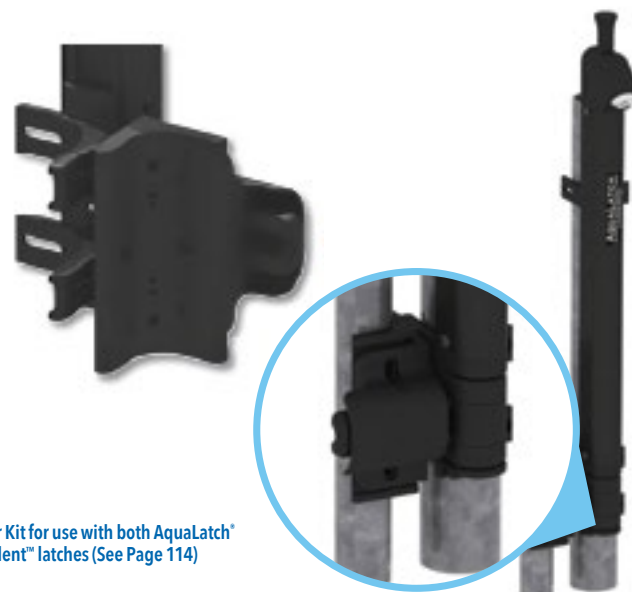

 Adapter Kit for use with both AquaLatch® and Trident™ latches (See Page 114)

**PATENTED**

## ZIP-LATCH® 20" GRAVITY LATCH

- Fits gate frames 1-3/8" to 2"
- Fits fence posts sizes 2" to 3"
- Used for Chain Link Pool Gates
- Positive stop one-way swing function that meets pool code\*\*
- Heavy-duty Design
- Anti-tamper design for round post gates

CASE QTY	WEIGHT
20	45 lbs

CL-7240-BK

CL-7240-L-BK (pad-lockable)



## ROUND POST ADAPTER FOR CHAIN LINK GATES



**FRONT**

KLX-RPA-BK Black

- Includes mounting screws



**BACK**

CASE QTY	WEIGHT
17	23 lbs

Adapter does not include latch. Order KLX-P2-BK below.

**PATENTED**

## THE KEYSTONE® X-EXTERNAL MOUNT LATCH

Best Stainless Steel External Spindle Design in the Industry

### No need to drill spindle holes!

- Marked in 1/2" increments for quick, easy and accurate fitting to square post sizes 2" - 5"
- Flat design safely encloses spindle ends

CASE QTY	WEIGHT
20	22 lbs

KLX-P2-BK Black (Nylon)

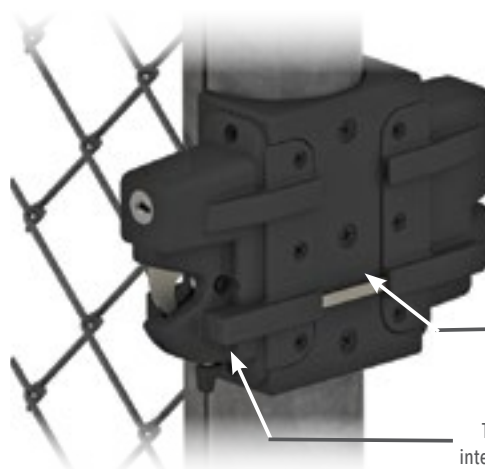

 Locking the button side does not lock the gravity latch side

Stainless steel external spindle

Thumb latch on bottom protects internal mechanism from rain and dirt

For chain link use. Order with KLX-RPA-BK adapter above.

VINYL

METAL

WOOD

CHAIN LINK



PATENTED

KEYSTONE® PANICLATCH™

An easy way to have a key locking latch on a chain link!

KPL-P2-BK Black

CASE QTY	WEIGHT
6	9 lbs



KEYSTONE® PANICLATCH™  
ROUND POST ADAPTOR ONLY

- ▶ Keystone® Self-Locking Paniclatch™ sold separately (adapter only).
- ▶ Designed to work on 2" to 6-5/8" on the latch side (post) and 1-3/8" to 2" on the keeper side (gate).

CASE QTY	WEIGHT
6	9 lbs

KPL-RPA-BK

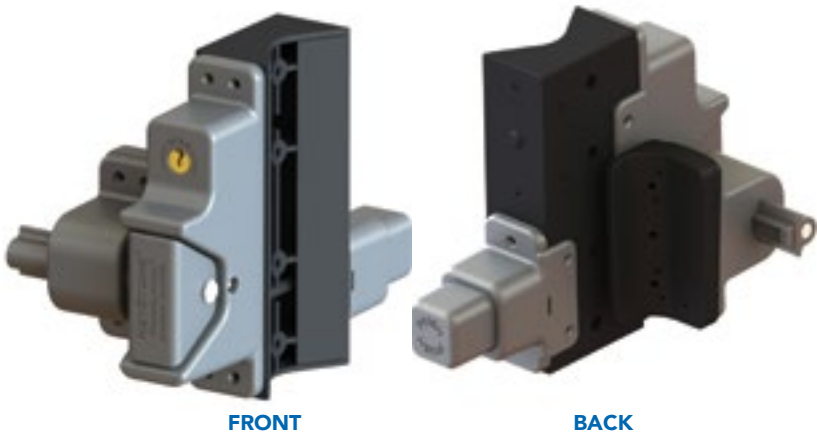

Color difference applied to show round post adaptor - part is black.

PATENTED

GATESHARE™ LATCH - MULTI-LOCK  
LATCH - SINGLE GATE

- ▶ Remove any padlock and the gate can be opened
- ▶ All padlocks must be used to have the latch locked
- ▶ Total Lock-out Feature - Owner can lock everyone out
- ▶ Individual Lock-out Feature - Owner can lock out anyone
- ▶ Black or hot dipped galvanized finishes
- ▶ Padlocks not included

**i** Ideal for construction sites, utility sites, drilling sites and storage areas!



Available for 5, 7 or 10 Padlocks.  
For single gates, fitting a 1-5/8" or 2" gate frame and latching on a 2-1/2", 3" or 4" post.

Number	Color	Post Size	Padlocks	Quantity / Weight
GSL-5-25POST-BK	Black	2.5"	5	5/Case @ 46 lbs
GSL-5-25POST	Galvanized	2.5"	5	5/Case @ 46 lbs
GSL-5-30POST-BK	Black	3"	5	5/Case @ 46 lbs
GSL-5-30POST	Galvanized	3"	5	5/Case @ 46 lbs
GSL-5-40POST-BK	Black	4"	5	5/Case @ 46 lbs
GSL-5-40POST	Galvanized	4"	5	5/Case @ 46 lbs
GSL-7-25POST-BK	Black	2.5"	7	6/Case @ 53 lbs
GSL-7-25POST	Galvanized	2.5"	7	6/Case @ 53 lbs
GSL-7-30POST-BK	Black	3"	7	6/Case @ 53 lbs
GSL-7-30POST	Galvanized	3"	7	6/Case @ 53 lbs
GSL-7-40POST-BK	Black	4"	7	6/Case @ 53 lbs
GSL-7-40POST	Galvanized	4"	7	6/Case @ 53 lbs
GSL-10-25POST-BK	Black	2.5"	10	5/Case @ 48 lbs
GSL-10-25POST	Galvanized	2.5"	10	5/Case @ 48 lbs
GSL-10-30POST-BK	Black	3"	10	5/Case @ 48 lbs
GSL-10-30POST	Galvanized	3"	10	5/Case @ 48 lbs
GSL-10-40POST-BK	Black	4"	10	5/Case @ 48 lbs
GSL-10-40POST	Galvanized	4"	10	5/Case @ 48 lbs

**PATENTED****GATESHARE™ LATCH - MULTI-LOCK DOUBLE DRIVE LATCH**

- ▶ Remove any padlock and the gate can be opened
- ▶ All padlocks must be used to have the latch locked
- ▶ Total Lock-out Feature - Owner can lock everyone out
- ▶ Individual Lock-out Feature - Owner can lock out anyone
- ▶ Black or hot dipped galvanized finishes

Available for 5, 7 or 10 Padlocks.  
For Double Drive gates,  
fitting a 1-5/8" or 2" gate frame  
and latching on a 2-1/2" post.



\* Padlocks not included

Number	Color	Post Size	Padlocks	Quantity / Weight
GSL-5-DD-BK	Black	2.5"	5	5/Case @ 46 lbs
GSL-5-DD	Galvanized	2.5"	5	5/Case @ 46 lbs
GSL-7-DD-BK	Black	2.5"	7	6/Case @ 53 lbs
GSL-7-DD	Galvanized	2.5"	7	6/Case @ 53 lbs
GSL-10-DD-BK	Black	2.5"	10	5/Case @ 48 lbs
GSL-10-DD	Galvanized	2.5"	10	5/Case @ 48 lbs

**HEAVY-DUTY SELF-CLOSING HINGE**

CL-7210-GY Gray

CL-7210-BK Black

- ▶ Fits 1-3/8" or 1-5/8" gate frames
- ▶ Fits 2-3/8" to 2-7/8" posts

CASE QTY	WEIGHT
10	32 lbs

CL-7211-GY Gray

CL-7211-BK Black

- ▶ Fits 1-3/8" to 1-7/8" gate frames
- ▶ Fits 2-3/8" to 2-7/8" posts

CASE QTY	WEIGHT
10	32 lbs

CL-7212-GY Gray

CL-7212-BK Black

- ▶ Fits 1-3/8" to 1-7/8" gate frames
- ▶ Fits 4" posts

CASE QTY	WEIGHT
10	35 lbs

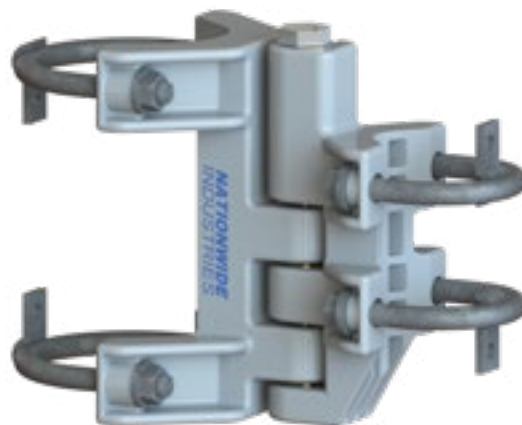
**CORNERSTONE® SELF-CLOSING ROUND POST FULLY ADJUSTABLE HINGE**

CH200FR-BK Black

- ▶ Shims to 1-7/8", 2-3/8", 2-5/8" or 2-7/8" post and 1-3/8" or 1-5/8" frame
- ▶ Horizontally adjustable up to 1-1/4"
- ▶ Vertically adjustable up to 1/2"
- ▶ Fits both right and left hand applications
- ▶ Includes steel self-drilling screws



CASE QTY	WEIGHT
20 pair	40 lbs

Point-load tested over 1,000 lbs per pair

Tested to 1 Million Cycles on a 75 lb gate 6' High x 4' Wide

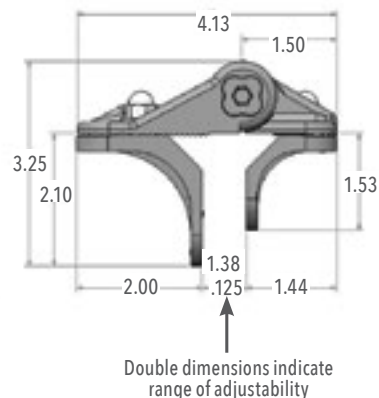

## BULLDOG HINGE

### Pressed Steel

- ▶ All fit: 1-5/8" or 1-7/8" gate frame
- ▶ Available in black



Number	Size	Quantity / Weight
CL-5175 (WI-DH-SC-2-1/2)	2-3/8"	10/Case @ 30lbs
CL-5176 (WI-DH-SC-3)	2-7/8"	10/Case @ 30bs
CL-5177 (WI-DH-SC-4)	4"	10/Case @ 28lbs
CL-5178 (WI-DH-SC-6-5/8)	6-5/8"	10/Case @ 28lbs

## MALLEABLE BOX HINGE

### Malleable-ball and socket type

- ▶ All fit: 1-5/8" or 1-7/8" gate frame
- ▶ Available in black



## INDUSTRIAL BOX HINGE

### Pressed Steel

- ▶ All fit: 1-5/8" or 1-7/8" gate frame
- ▶ Available in black



Number	Size	Qty / Weight
CL-5170 (WI-BHP-2-1/2)	2-3/8"	10/Case @ 36lbs
CL-5171 (WI-BHP-3)	2-7/8"	10/Case @ 38bs
CL-5172 (WI-BHP-4)	4"	5/Case @ 20 lbs
CL-5174 (WI-BHP-6-5/8)	6-5/8"	5/Case @ 25 lbs

## INDUSTRIAL 180 DEGREE HINGES

### Pressed Steel - complete

- ▶ Fits gate frames 1-5/8" or 1-7/8"
- ▶ 4mm thickness (5mm available check with customer service)
- ▶ Available in Black



Number	Size	Quantity
CL-5179	2-3/8"	10/Case
CL-5180	2-7/8"	10/Case
CL-5182	4"	5/Case
CL-5184	6-5/8"	4/Case

## INDUSTRIAL OFFSET HINGES

### Malleable, Complete

- ▶ Fits gate frames 1-5/8" or 1-7/8"
- ▶ Available in Black



Number	Size	Quantity
CL-5190 (WI-IOH-2 3/8M)	2-3/8"	4/Case
CL-5191 (WI-IOH-2 7/8M)	2-7/8"	4/Case
CL-5192	3-1/2"	4/Case
CL-5193 (WI-IOH-4M)	4"	4/Case
CL-5195 (WI-IOH-6 5/8M)	6-5/8"	2/Case

## FEMALE GATE HINGES

### Pressed Steel without bolts

- ▶ 1" Width, 3/16" GA
- ▶ 1-1/4" Width available (please check with customer service)
- ▶ Available in Black



Number	Size	Quantity
CL-5141 (WI-FH-1-3/8X5/8)	1-3/8" x 5/8"	100/Case
CL-5142 (WI-FH-1-5/8X5/8)	1-5/8" x 5/8"	100/Case
CL-5143	1-7/8" x 5/8"	100/Case
CL-5144	1-3/8" x 1/2"	100/Case
CL-5145	1-5/8" x 1/2"	100/Case
CL-5146 (special order)	1-7/8" x 1/2"	100/Case

## MALE POST HINGES

### Pressed Steel without bolts

- ▶ 1" Width, 3/16" GA
- ▶ 1-1/4" Width available (please check with customer service)
- ▶ Available in Black



Number	Size	Quantity
CL-5153 (WI-MH-1-3/8X5/8)	1-3/8" x 5/8"	50/Case
CL-5154 (WI-MH-1-5/8X5/8)	1-5/8" x 5/8"	50/Case
CL-5155 (WI-MH-2X5/8)	1-7/8" x 5/8"	50/Case
CL-5156 (WI-MH-2-1/2X5/8)	2-3/8" x 5/8"	50/Case
CL-5157 (WI-MH-3X5/8)	2-7/8" x 5/8"	50/Case
CL-5158	1-7/8" x 1/2"	50/Case
CL-5159	2-3/8" x 1/2"	50/Case
CL-5160 (special order)	2-7/8" x 1/2"	50/Case

## 180 DEGREE ROUND POST TO SQUARE FRAME HINGES

### HDG Steel

- ▶ Fits 2" Gate frames



Number	Size	Quantity
WI-79	4" Round Post	6/Case
WI-80	3" Round Post	6/Case
WI-81	6-5/8" Round Post	4/Case

## 180 DEGREE SQUARE TO SQUARE HINGES

- ▶ Fits 2" Gate frames
- ▶ Available in Black in most sizes (Please check with customer service)



Number	Size	Quantity
WI-77 (NW6341-2025)	2-1/2"	6/Case
WI-76 (NW6341-2030)	3"	6/Case
WI-75 (NW6341-2040)	4"	6/Case
WI-78 (NW6341-2060)	6-5/8"	5/Case

## GRAVITY HINGES

### Pressed Steel

- ▶ 2-slot, 2-Way Swing
- ▶ Available in Black



- ▶ 1-Slot/1-Hole, 1-Way Swing
- ▶ Available in Black

Number	Size	Quantity
CL-5270	1-3/8" x 1-7/8"	10/Case
CL-5271	1-3/8" x 2-3/8"	10/Case
CL-5272	1-5/8" x 2-3/8"	10/Case
CL-5273	1-5/8" x 2-7/8"	10/Case

## RESIDENTIAL HINGES

### Malleable, Complete Female Hinges - Available in Black

Number	Size	Quantity
CL-5196	1-3/8"	50/Case
CL-5197	1-5/8"	50/Case



### Malleable, Complete Male Hinges - Available in Black

Number	Size	Quantity
CL-5198	1-7/8"	50/Case
CL-5199	2-3/8"	50/Case
CL-5200	2-7/8"	50/Case



### HDG

#### WI-ISPH

- ▶ 2-1/2" x 1-3/8"
- ▶ Self-Closing

CASE QTY
30



## WALL MOUNT HINGE

### Pressed Steel

#### CL-5201

- ▶ Plate is 3" x 4-1/2"
- ▶ Available in Black
- ▶ 5/8"

CASE QTY	WEIGHT
50	45 lbs



VINYL

METAL

WOOD

CHAIN LINK





## COMMERCIAL DOUBLE DRIVE GATE LATCH

- ▶ Heavy-duty steel construction
- ▶ 2 pad lock locations
- ▶ Fits 1-5/8" or 1-7/8" gate frames
- ▶ If used without keeper for single gate, it may still be pad locked

**i** Easy to use alternative pad lock location



Number	Description	Qty / Weight
CL-CDL (WI-DDL-2)	Hot Dip Galvanized	6/Case @ 50 lbs
CL-CDL-BK (WI-DDL-2-BK)	Black Zinc Plated Steel	6/Case @ 50 lbs
CL-CDL-HD (WI-DDL-2HD)	Heavy-duty Powder Coated	6/Case @ 50 lbs

## COMMERCIAL SINGLE GATE LATCH

- ▶ Fits 1-5/8" or 1-7/8" gate frames
- ▶ 6/Case @ 34 lbs

**i** Easy to reach pad lock location from either side



Number	Description of Gate Latch
CL-CSL212 (WI-WGL-2-1/2)	Hot Dip Galvanized for 2-1/2" Post
CL-CSL212-BK BK (WI-WGL-2-1/2-BK)	Black Zinc Plated Steel & Powder Coated for 2-1/2" Post
CL-CSL3 (WI-WGL-3)	Hot Dip Galvanized for 3" Post
CL-CSL3-BK (WI-WGL3-BK)	Black Zinc Plated Steel & Powder Coated for 3" Post
CL-CSL4 (WI-WGL-4)	Hot Dip Galvanized for 4" Post
CL-CSL4-BK (WI-WGL-4-BK)	Black Zinc Plated Steel & Powder Coated for 4" Post

## PUSH LATCH

- ▶ Black and gray finish available
- ▶ Powder coated steel tube
- ▶ Tapered bushing for locking hole
- ▶ Threaded U-Bolt mounting

Number	Color	Size	Quantity
CL-7219-BK* (WI-PL-1-3/8A-BK)	Black	1-3/8" x 1-3/8"	25/Case
CL-7220-BK	Black	1-3/8" x 1-5/8"	25/Case
CL-7221-BK* (WI-PL-2A-BK)	Black	1-3/8" x 1-7/8"	25/Case
CL-7222-BK* (WI-PL-2-1/2A-BK)	Black	1-3/8" x 2-3/8"	25/Case
CL-7223-BK	Black	1-5/8" x 1-5/8"	25/Case
CL-7224-BK*	Black	1-5/8" x 1-7/8"	25/Case
CL-7225-BK* (WI-PL-2-1/2B)	Black	1-5/8" x 2-3/8"	25/Case
CL-7227-GY	Gray	1-5/8" x 2-7/8"	25/Case

\* Available in Gray (-GY)



## RESIDENTIAL DOUBLE GATE LATCH

- CL-RDL (WI-DDL-1) Hot Dip Galvanized  
CL-RDL-BK (WI-DDL-1-BK) Black Zinc Plated Steel and Powder Coated
- ▶ Heavy-duty steel construction
  - ▶ 2 pad lock locations
  - ▶ If used without keeper for single gate, it may still be pad locked
  - ▶ Fits 1-3/8" gate frames
  - ▶ 2/Case @ 6 lbs

**i** Easy to use alternative pad lock location



## FULCRUM LATCH

HDG

WI-FL-2-1/2 (NW7060) 2-1/2"  
WI-FL-2-1/2-BK (NW7060-BK) 2-1/2"

► 6/Case @ 22 lbs

WI-FL-3 (NW7061) 3"  
WI-FL-3-BK (NW7061-BK) 3"

► 6/Case @ 24 lbs

WI-FL-4 (NW7062) 4"  
WI-FL-4-BK (NW7062-BK) 4"

► Heavy-duty Latch for Large Single Swing Gates  
► Fits 2" Gate Frames  
► 6/Case @ 24 lbs

WI-FL-6-5/8  
WI-FL-6-5/8-BK

► 6/Case @ 40 lbs



## SELF-CLOSING AND LOCKING LATCH

Malleable HDG

WI-LF-LATCH

► 3" x 1-5/8  
► 12/Case @ 62 lbs

WI-AF-LATCH

► 3" Post weld on keeper  
► 10/Case @ 62 lbs



## GATE FORK LATCH

Pressed Steel Complete

► Available in Black



Number	Size	Quantity
CL-5202	1-3/8" x 1-3/8"	25/Case
CL-5203	1-3/8" x 1-5/8"	25/Case
CL-5204	1-3/8" x 1-7/8"	25/Case
CL-5205	1-3/8" x 2-3/8"	25/Case
CL-5206	1-3/8" x 2-7/8"	25/Case
CL-5207	1-5/8" x 1-7/8"	25/Case
CL-5208	1-5/8" x 2-3/8"	25/Case
CL-5209	1-5/8" x 2-7/8"	25/Case
CL-5210	1-5/8" x 4"	25/Case
CL-5211	1-7/8" x 1-7/8"	25/Case
CL-5212	1-7/8" x 2-3/8"	25/Case
CL-5213	1-7/8" x 2-7/8"	25/Case
CL-5214	1-7/8" x 4"	25/Case

## GATE FORK LATCH

Malleable, Complete

► Available in Black



Number	Size	Quantity
CL-5217	1-3/8" x 1-7/8"	25/Case
CL-5218	1-3/8" x 2-3/8"	25/Case
CL-5219	1-3/8" x 2-7/8"	25/Case
CL-5220	1-5/8" x 1-7/8"	25/Case
CL-5221	1-5/8" x 2-3/8"	25/Case
CL-5222 (WI-GLM1 5/8x3)	1-5/8" x 2-7/8"	25/Case
CL-5223	1-5/8" x 3-1/2"	25/Case
CL-5224 (WI-GLM1 5/8x4)	1-5/8" x 4"	25/Case
CL-5225	1-7/8" x 2-3/8"	20/Case
CL-5226 (WI-GLM2x3)	1-7/8" x 2-7/8"	20/Case
CL-5227	1-7/8" x 3-1/2"	20/Case
CL-5228 (WI-GLM2x4)	1-7/8" x 4"	20/Case

## BUTTERFLY LATCH

AL/ Pressed Steel

► Available in Black



Number	Size	Quantity
CL-5229	1-3/8" x 1-7/8"	25/Case
CL-5230	1-3/8" x 2-3/8"	25/Case

## LOCK N' LATCHES

Pressed Steel

► Available in Black



Number	Size	Quantity
CL-5231	Offset	25/Case
CL-5232	Straight	25/Case

VINYL

METAL

WOOD

CHAIN LINK

## PRESSED STEEL COLLARS

Pressed Steel

► Available in Black



Number	Size	Quantity
CL-7080	1-3/8"	100/Case
CL-7081	1-5/8"	100/Case
CL-7082	1-7/8"	100/Case

## FORKS

Pressed Steel

► Available in Black



Number	Size	Quantity
CL-7090	1-3/8"	100/Case
CL-7095	1-5/8"	100/Case
CL-7091	2"	100/Case
CL-7092	2-1/2"	100/Case
CL-7093	3"	100/Case
CL-7094	4"	50/Case

## INDUSTRIAL LATCH ASSEMBLY

Malleable

► Available in Black



Number	Size	Quantity
CL-5233 (WI-ILA)	1-5/8" x 1-7/8"	8/Case

## ROLLING GATE LATCHES

Pressed Steel

► Available in Black



Number	Size	Quantity
CL-6011	1-5/8"	20/Case
CL-6012	1-7/8"	20/Case
CL-6013 (WI-CGLD)	Universal	20/Case

## FLAT BACK FORK LATCH

Pressed Steel



Number	Size	Quantity
CL-7200	1-3/8"	50/Case

## CANTILEVER GATE LATCHES

Malleable

► Available in Black  
► Latches up to a 1-7/8" Post



Number	Size	Quantity
CL-7231	2-7/8"	10/Case
CL-7232	4"	10/Case

## CANTILEVER GATE RECEIVERS

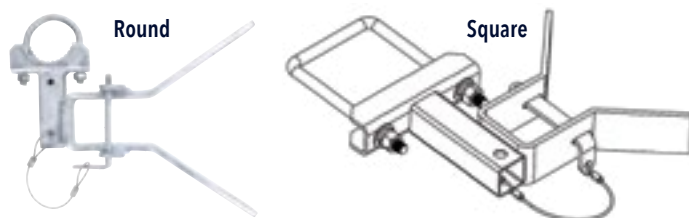

Number	Size	Qty / Weight
CL-7233	2-7/8" round w/locking bar	4/Case @ 10 lbs
CL-7234 (WI-GR4-RLB)	4" round w/locking bar	4/Case @ 10 lbs
CL-7233SQ	2-7/8" square w/locking bar	4/Case @ 10 lbs
CL-7234SQ	4" square w/locking bar	4/Case @ 10 lbs

### WI-GR-4S

- ▶ 4" Square Post x 2-3/8" Frame
- ▶ 16/Case @ 55 lbs

### WI-GR-4R

- ▶ 4" Round Post x 2-3/8" Frame
- ▶ 16/Case @ 55 lbs

### WI-GR-6 5/8R

- ▶ 6-5/8" Round Post x 2-3/8" Frame
- ▶ 12/Case @ 50 lbs



## MULTI-ADJUSTABLE GATE RECEIVER

### WI-GR-4R-A

- ▶ 4" Round Post x 2-3/8" Frame
- ▶ 7/Case @ 40 lbs



## GATE RECEIVER WITH INSERT

### WI-GR-4SIS

- ▶ 4" Square Post x 2-3/8" Frame
- ▶ 8/Case @ 48 lbs

### WI-GR-4RIS

- ▶ 4" Round Post x 2-3/8" Frame
- ▶ 8/Case @ 48 lbs

### WI-SPLI-S

- ▶ 4" Square Post x 2-3/8" Frame
- ▶ 9/Case @ 55 lbs

### WI-SPLI

- ▶ 4" Round Post x 2-3/8" Frame
- ▶ 9/Case @ 55 lbs



## NYLON CANTILEVER ROLLERS

### Cast Steel Housing / Double Sealed Bearings

#### WI-CR3-N

- ▶ 4" x 2-3/8"
- ▶ 4/Case @ 52 lbs

#### WI-CR3-N-TBC

- ▶ 4" x 2-3/8"
- ▶ 2/Case @ 35 lbs



### Stamped Steel Housing / Double Sealed Bearings

#### WI-CR7-N

- ▶ 4" x 2-3/8"
- ▶ 4/Case @ 52 lbs

#### WI-CR7-N-TBC

- ▶ 4" x 2-3/8"
- ▶ 4/Case @ 56 lbs



### Cast Aluminum Housing / Double Sealed Bearings

#### WI-CR8-N

- ▶ 3" x 2-3/8"
- ▶ 4/Case @ 45 lbs



### Ductile Iron Housing / Double Sealed Bearings

#### WI-CR4-N

- ▶ 6-5/8" x 2-3/8"
- ▶ 4/Case @ 72 lbs



### Cast Aluminum Housing / Round Nylon Roller w/square post

#### WI-CR6-N-3R

- ▶ 4" x 2-3/8"
- ▶ 4/Case @ 45 lbs



VINYL

METAL

WOOD

CHAIN LINK



### Cast Aluminum Housing / Square Nylon Roller

- WI-CR6-N  
 ▶ 4" x 2"  
 ▶ 4/Case @ 45 lbs



- WI-CR3-N-6S  
 ▶ 4" x 2"  
 ▶ 4/Case @ 45 lbs



- CL-SCRNYL4C-S-SQ  
 ▶ 4" x 2"  
 ▶ 2/Case @ 35 lbs

## CAST IRON CANTILEVER ROLLERS

### Ductile Iron Housing / Double Sealed Bearings

- WI-CR3-C  
 ▶ 4" x 2-3/8"  
 ▶ 4/Case @ 75 lbs



- WI-CR3-C-TBC  
 ▶ 4" x 2-3/8"  
 ▶ 2/Case @ 45 lbs



### Ductile Iron Housing / Double Sealed Bearings

- WI-CR8-C  
 ▶ 3" x 2-3/8"  
 ▶ 4/Case @ 45 lbs



### Stamped Iron Housing / Double Sealed Bearings

- WI-CR7-C  
 ▶ 4" x 2-3/8"  
 ▶ 4/Case @ 45 lbs



- WI-CR7-C-TBC  
 ▶ 4" x 2-3/8"  
 ▶ 4/Case @ 50 lbs



## RESIDENTIAL CANTILEVER ROLLERS

### Nylon Wheel with cover / Double Sealed Bearings

- WI-CR9-N-TBC  
 ▶ 2-3/8" x 1-5/8"  
 ▶ 4/Case @ 75 lbs



## MINI CANTILEVER ROLLERS

### Malleable Casting / Sealed Ball Bearing

- CL-CRMS238  
 ▶ 2-3/8" x 1-5/8"  
 ▶ 8/Case @ 44 lbs



## CANTILEVER ROLLERS

### Malleable Casting / Double Sealed Ball Bearing

- ▶ Castle nut  
 ▶ Dust Cap and Oil Seal



Number	Size	Qty / Weight
CL-CRMS278	2-7/8" x 2-3/8"	4/Case @ 56 lbs
CL-CRMS278C (w/cover)	2-7/8" x 2-3/8"	2/Case @ 33 lbs
CL-CRMS312	3-1/2" x 2-3/8"	4/Case @ 60 lbs
CL-CRMS412	4-1/2" x 2-3/8" (special order)	4/Case @ 68 lbs
CL-CRMS658	6-5/8" x 2-3/8"	4/Case @ 84 lbs
CL-CRMS4	4" x 2-3/8"	4/Case @ 64 lbs
CL-CRMS4C (w/cover)	4" x 2-3/8"	4/Case @ 64 lbs

## CANTILEVER ROLLERS SOLID NYLON WHEEL

### Malleable Casting / Double Sealed Ball Bearing

- ▶ Universal top & bottom cover all in one  
 ▶ Can be ordered with & without cover



Number	Size	Qty / Weight
CL-CRNYL278C-S	2-7/8" x 2-3/8" w/slotted cover	2/Case @ 29 lbs
CL-CRNYL658C-S	6-5/8" x 2-3/8" w/slotted cover	2/Case @ 40 lbs
CL-CRNYL658NC-S	6-5/8" x 2-3/8" no cover	4/Case @ 80 lbs

## CANTILEVER ROLLERS RIBBED NYLON WHEEL

### Wheel Cover



Number	Size	Qty / Weight
CL-CRNYL278C-R	2-7/8" x 2-3/8" w/slotted cover	2/Case @ 29 lbs
CL-CRNYL278NC-R	2-7/8" x 2-3/8" no cover	2/Case @ 21 lbs
CL-CRNYL4C-R	4" x 2-3/8" w/slotted cover	2/Case @ 31 lbs
CL-CRNYL4NC-R	4" x 2-3/8" no cover	2/Case @ 48 lbs
CL-CRNYL658C-R	6-5/8" x 2-3/8" w/slotted cover	2/Case @ 40 lbs
CL-CRNYL658NC-R	6-5/8" x 2-3/8" no cover	2/Case @ 37 lbs

## CANTILEVER COVERS

### Universal Top & Bottom Cover / For All CR3 & CR7 Series Rollers

WI-TBCOVER-BWN

CASE QTY	WEIGHT
24	45 lbs



### Cantilever Top Cover / For All CR3 & CR4 Series Rollers

WI-CR1-COVER

CASE QTY	WEIGHT
16	40 lbs



### Cantilever Top Cover for 3" or 4"

CL-CRG4022

CASE QTY
4



## TROLLEY FOR CANTILEVER GATES

NW-TROLLEY4WA

CASE QTY	WEIGHT
6	29 lbs

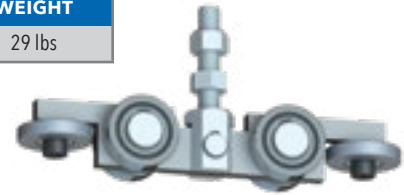

NW-TROLLEY8WA

CASE QTY	WEIGHT
4	31 lbs



## 4 WHEEL TROLLEY

WI-TROLLEY-M4S

- ▶ Cast Steel body
- ▶ Horizontal Wheels O.D. 2.125"
- ▶ Vertical Wheels O.D. 2.045"
- ▶ 12/Case



## 8 WHEEL TROLLEY

WI-WTS10-1

- ▶ Machined Steel body
- ▶ Horizontal Wheels O.D. 2.125"
- ▶ Vertical Wheels O.D. 2.045"
- ▶ 8/Case



WI-TROLLEY-8P

- ▶ Cast Aluminum
- ▶ 8/Case



VINYL

METAL

WOOD

CHAIN LINK

**TROLLEY BRACKETS**

NW-TRLLBKT-R-HD

▸ 4" Round, Heavy-duty Gage

NW-TRLLBKT-S-HD

▸ 4" Square, Heavy-duty Gage



CASE QTY	WEIGHT
6	45 lbs

NW-TRLLBKT-RD300-STL - 3"

NW-TRLLBKT-RD-STL - 4"

NW-TRLLBKT-RD658-STL - 6-5/8"

▸ Round, Heavy-duty Gage

NW-TRLLBKT-SQ300-STL - 3"

NW-TRLLBKT-SQ-STL - 4"

NW-TRLLBKT-SQ600-STL - 6"

▸ Square, Heavy-duty Gage



CASE QTY	WEIGHT
4	40 lbs

WI-HANG-4R - 4"

▸ Round  
▸ 8/Case

WI-HANG-4S - 4"

▸ Square  
▸ 8/Case

WI-HANG-6S - 6"

▸ Square  
▸ 4/Case**BOTTOM GUIDE ASSEMBLY**

Number	Size	Quantity
CL-7237 (WI-SRBG-4)	Round 4"	6/Case
CL-7238	Round 6-5/8"	6/Case
WI-SRBG-6-5/8 (Side Mount)	Round 6-5/8"	6/Case



Number	Size	Quantity
CL-7237-SQ (WI-SSBG-4)	Square 4"	6/Case
CL-7238-SQ (WI-SSBG-6)	Square 6"	6/Case

**BOTTOM GUIDE ASSEMBLY**

WI-BGAR

▸ 4" Round



CASE QTY	WEIGHT
4	46 lbs

**OFFSET BOTTOM GUIDE ASSEMBLY**

WI-SSBG0-4

▸ 4" Square



CASE QTY	WEIGHT
10	40 lbs

**MULTI-ADJUSTABLE  
BOTTOM GUIDE ASSEMBLY**

CL-7239

▸ 4" Round



CASE QTY	WEIGHT
4	80 lbs

**GUIDE BRACKET**

CL-6005 (WI-GB-4)

▸ 4"

CASE QTY	WEIGHT
8	52 lbs

CL-6006 (WI-GB-6-5/8)\*

▸ 6-5/8"

CASE QTY	WEIGHT
4	40 lbs

\*Special Order

## GUIDE ROLLERS



CASE QTY	WEIGHT
15	38 lbs

NW6271-BK Black  
NW6271-WH White  
 ▶ Plastic roller  
 ▶ Zinc plated bracket for welding  
 ▶ Bracket is 6.2" in height



CASE QTY	WEIGHT
40	21 lbs

WI-RGR  
 ▶ 3" Nylon Guide Roller  
 ▶ No cover



CASE QTY	WEIGHT
200	24 lbs

WI-RGR-C  
 ▶ Cover for WI-RGR



CASE QTY	WEIGHT
24	21 lbs

WI-RGR-BKT  
 ▶ 3" Rubber Guide roller with bracket

## BEAM HANGER

HDG

Number	Size	Quantity
CL-6000	2-7/8"	4/Case
CL-6001 (WI-BH-4)	4"	4/Case
CL-6002 (WI-BH-6-5/8)	6-5/8"	2/Case



## TROLLEY ASSEMBLIES

Pressed Steel - HD Trolley Roller

▶ Fits 6" I-Beam

Number	Size	Quantity
CL-6035	4 Rollers	2/Case

▶ Fits 6" I-Beam

Number	Size	Quantity
CL-6036 (WI-CBTROLLEY-6)	Single	4/Case
CL-6037 (WI-DTCW)	Double	2/Case



## DOUBLE HANGER

Pressed Steel



Number	Size	Quantity
CL-6003	4" & 8" Spacing	4/Case

## INDUSTRIAL DROP FORK & GUIDES

▶ Available in Black



## DROP ROD & GUIDE

Pressed Steel

▶ Available in Black

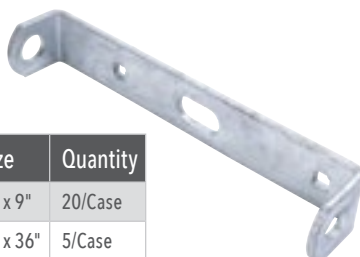

Number	Size	Quantity
CL-7030 (guide only)	3/4" x 9"	20/Case
CL-7031 (drop rod only)	3/4" x 36"	5/Case

Number	Size	Quantity
CL-6100 (drop guide)	1-5/8"	50/Case
CL-6101 (drop guide)	2"	50/Case
CL-6102 (drop fork)	1-5/8"	50/Case
CL-6103 (drop fork)	2"	50/Case

VINYL

METAL

WOOD

CHAIN LINK



## COMMERCIAL DROP RODS

**24"** NW6270-24BK Black  
NW6270-24HDG Hot Dip Galvanized

CASE QTY	WEIGHT
10	46 lbs

**36"** NW6270-36BK Black  
NW6270-36HDG Hot Dip Galvanized

CASE QTY	WEIGHT
10	55 lbs

**48"** NW6270-24BK Black  
NW6270-24HDG Hot Dip Galvanized

CASE QTY	WEIGHT
5	36 lbs

- ▶ Heavy-duty 1" O.D. drop rod
- ▶ Zinc plated, powder coated steel
- ▶ Through bolt design
- ▶ Can be used on vinyl, wood, aluminum or steel gates



## COMMERCIAL PAD LOCKABLE DROP RODS

**24"** NW6270L-24BK Black  
NW6270L-24HDG Hot Dip Galvanized

CASE QTY	WEIGHT
10	46 lbs

**36"** NW6270L-36BK Black  
NW6270L-36HDG Hot Dip Galvanized

CASE QTY	WEIGHT
10	55 lbs

**48"** NW6270L-48BK Black  
NW6270L-48HDG Hot Dip Galvanized

CASE QTY	WEIGHT
5	36 lbs



**25"** WI-GLDR-A Galvanized 1" O.D. x 25" long

CASE QTY	WEIGHT
25	5 lbs

CL-7033 (Drop rod only)  
▶ 1/2" x 36"



## NEW! MUSHROOM GATE STOP

CL-CS



CASE QTY	WEIGHT
10	35 lbs

## GATE WHEELS

GW3-BK Black

- ▶ Zinc plated steel with powder-coated finish
- ▶ Composite wheel designed for rougher uneven surfaces and large temperature ranges
- ▶ Swivel design for ease of use
- ▶ Attached easily
- ▶ Nationwide's V-notch™ styling
- ▶ May be used on any flat surface
- ▶ Fit's 1-3/8", 1-5/8" and 2" size gate frames

WI-SPW-6

- ▶ Steel stamped, zinc plated housing
- ▶ Ball bearing swivel wheel
- ▶ Nylon wheel with sealed bearing
- ▶ Adjustable spring tension

CASE QTY	WEIGHT
10	50 lbs



## SWING GATE HELPER WHEELS

Pressed Steel

Number	Size	Quantity
CL-6025	1-7/8"	4/Case

Number	Size	Quantity
CL-6026	1-7/8"	5/Case



## SWIVEL WHEELS

Pressed Steel

Number	Size	Quantity
CL-6027	1-3/8"	4/Case
CL-6028	1-5/8"	4/Case
CL-6029	1-7/8"	4/Case



## SINGLE WHEEL CARRIERS - 2PC

Pressed Steel

Number	Size	Quantity
CL-6030	1-5/8 x 6"	10/Case
CL-6031	1-5/8 x 8"	10/Case
CL-6032	1-7/8 x 6"	5/Case
CL-6033	1-7/8 x 8"	5/Case



## DOUBLE WHEEL ASSEMBLY FOR SLIDE GATE

CL-DBLWA-6

- ▶ 6" Adjustable Wheel
- ▶ Heavy-duty rubber ball bearing wheels
- ▶ Fits 1-3/8", 1-5/8" or 1-7/8" gate frames

CASE QTY	WEIGHT
4	34 lbs

CL-7000

- ▶ 6" Wheel
- ▶ Fits 1-7/8" gate frames
- ▶ 4/Case

CL-7001

- ▶ 8" Wheel - 12" wide
- ▶ Fits 1-7/8" gate frames
- ▶ 4/Case



## DOUBLE WHEEL ASSEMBLY FOR SLIDE GATE



WI-DUALTIRE-9

- ▶ 2" U-Bolts

CASE QTY	WEIGHT
5	40 lbs

WI-DUALTIRE-9-8

- ▶ 8" wheel - 2" U-Blots

CASE QTY	WEIGHT
5	60 lbs

## DOUBLE WHEEL ASSEMBLY (PNEUMATIC TIRES)

Number	Size	Quantity
CL-7002	10" D x 3" W	2/Case



**i** 16" Carriage/Wheel Carriers

Number	Size	Quantity
WI-DUALTIRE-16	2" U-Bolts	2/Case
WI-DUAL-PT8	(8" Wheel) 2" U-Bolts	4/Case
WI-DUAL-PT10	(10" Wheel) 2" U-Bolts	2/Case
WI-DUALPT10-2.5	(10" Wheel) 2.5" U-Bolts	2/Case

PATENTED

## ROLL GATE TRACK GUARD

CL-RGTG

- ▶ The Anti-Hole Ripper
- ▶ Avoid holes in mesh when sliding a chain link roll gate
- ▶ Small, easy to install
- ▶ Fits 1-3/8" pipe



CASE QTY	WEIGHT
20	37 lbs

## UNIVERSAL SAFETY TYPE TRACK BRACKETS

Pressed Steel

- ▶ Available in Black

Number	Size	Quantity
CL-6017 (band type)	1-5/8"	20/Case
CL-6018 (wall mount)	1-5/8"	20/Case



Number	U-Bolt Size	Quantity
CL-6014 (WI-ULTB)	1-5/8" x 1-7/8"	20/Case
CL-6015 (WI-PIVOTBRACKET)	2-3/8" x 2-7/8"	20/Case

## PIPE TRACK WHEELS ASSEMBLIES

Malleable

Number	Size	Quantity
CL-6019	5"	10/Case
CL-6020	5" x 1-5/8"	4/Case



Pressed Steel

Number	Size	Quantity
CL-6021 Pipe track roller only	5" x 1-5/8"	10/Case
CL-6023 (WI-SW-HA) Pipe track wheel with 2" U-bolt	5" x 1-5/8"	10/Case



Cast Steel Wheel

Number	U-Bolt Size	Quantity
WI-CW-HA	1-5/8" W/ 1-7/8"	6/Case



VINYL

METAL

WOOD

CHAIN LINK

## PIPE TRACK WHEELS

### Nylon Wheel

Number	U-Bolt Size	Quantity
WI-NW-HA	1-5/8"	12/Case



## GATE STOP BRACKET

### Pressed Steel

Number	Size	Quantity
CL-6007 (has two plates)	2-3/8"	25/Case
WI-GSB	2-3/8"	40/Case



## REAR PIPE BRACKET

### Pressed Steel

Number	Size	Quantity
CL-6008	1-5/8"	50/Case



## ADJUSTABLE REAR ROLLER BRACKET

### Pressed Steel - Clamp On

Number	Size	Quantity
CL-6010	1-5/8" - 2"	25/Case



## CHAIN LINK TO WOOD PANEL BRACKETS

### NW6287-PG (WI-WSA-A) 2-3/8"

- ▶ Pre-Galvanized
- ▶ No screws included
- ▶ Chain Link Post to Wood Panels

Case Qty	Weight
50	23 lbs



## CHAIN LINK TO WOOD PANEL BRACKETS

- ▶ Adjustable Chain Link to Wood brackets
- ▶ Available in black



Number	Size	Quantity
CL-8000	1-5/8"	25/Case
CL-8001 (WI-SWAMB-2)	2"	25/Case
CL-8002 (WI-SWAMB-2.5)	2.5"	25/Case
CL-8010 (WI-SWAMB-3)	3"	25/Case



Number	Size	Quantity
CL-8009 (WI-SWMB)	2-3/8"	50/Case



- ▶ One-piece top clamp with one-piece base
- ▶ Carriage bolts included

Number	Size	Quantity
CL-8003	1-5/8"	100/Case
CL-8004	1-7/8"	100/Case
CL-8005	2-3/8"	100/Case
CL-8008	2-7/8"	100/Case
CL-80011 (WI-WSA-BASE2)	2-3/8"	100/Case

## ALUMINUM POST CAPS

- ▶ Available in Black



Number	CL-4010	CL-4011	CL-4012	CL-4013	CL-4014	CL-4015	CL-4016
Size	1-3/8"	1-5/8"	1-7/8"	2-3/8"	2-7/8"	3-1/2"	4"
Quantity	350/Case	350/Case	250/Case	150/Case	150/Case	100/Case	50/Case

## MALLEABLE POST CAPS

► Available in Black



Number	CL-4025	CL-4026 (WI-MDC-1-7/8)	CL-4027 (WI-MDC-2-3/8)	CL-4028 (WI-MDC-2-7/8)	CL-4029	CL-4030	CL-4032	CL-4033
Size	1-5/8"	1-7/8"	2-3/8"	2-7/8"	3-1/2"	4"	6-5/8"	8-5/8"
Quantity	100/Case	100/Case	50/Case	50/Case	25/Case	25/Case	8/Case	4/Case

## PRESSED STEEL POST CAPS

► Available in Black



Number	CL-5001 (WI-PSPC-1-3/8)	CL-5002 (WI-PSPC-1-5/8)	CL-5003 (WI-PSPC-2)	CL-5004 (WI-PSPC-2-1/2)	CL-5006 (WI-PSPC-3)	CL-5008	CL-5009 (WI-PSPC-4)	CL-5011 (WI-PSPC-6-5/8)
Size	1-3/8"	1-5/8"	1-7/8"	2-3/8"	2-7/8"	3-1/2"	4"	6-5/8"
Quantity	250/Case	250/Case	250/Case	100/Case	100/Case	50/Case	25/Case	10/Case

## NEW! BULLET CAPS

► Fits 1-3/8" rails



CL3913



CL3914



CL3915



CL3916

Number	CL-3913	CL-3914	CL-3915	CL-3916
Size	2-3/8"	2-3/8"	2-3/8"	1-3/8 rail adaptor
Quantity	100/Case	100/Case	100/Case	200/Case

## ALUMINUM-OFFSET RAIL ENDS

► Available in Black



Number	CL-4017	CL-4018
Size	1-3/8"	1-5/8"
Quantity	350/Case	250/Case

## MALLEABLE HALF MOON RAIL ENDS

► Available in Black



Number	CL-4050
Size	1-5/8"
Quantity	100/Case

## PRESSED STEEL PLAIN OFFSET RAIL ENDS

► Available in Black



Number	CL-5012 (WI-REPO-1-3/8)	CL-5013 (WI-REPO-1-5/8)	CL-5014	CL-5015
Size	1-3/8"	1-5/8"	1-7/8"	2-3/8"
Quantity	100/Case	100/Case	50/Case	50/Case

## PRESSED STEEL 2 HOLES RAIL ENDS

► Available in Black



Number	CL-5016	CL-5017
Size	1-5/8"	1-7/8"
Quantity	50/Case	50/Case

## MALLEABLE OFFSET RAIL ENDS

► Available in Black



Number	CL-5038	CL-5039	CL-5040
Size	1-3/8"	1-5/8"	1-7/8"
Quantity	100/Case	100/Case	50/Case

VINYL

METAL

WOOD

CHAIN LINK



## PRESSED STEEL HALF MOON RAIL ENDS

► Available in Black



Number	Size	Quantity
CL-5041 (WI-REHM)	1-5/8"	100/Case

## PRESSED STEEL 3-HOLE RAIL ENDS

► Available in Black



Number	Size	Quantity
CL-5341	1-5/8"	100/Case
CL-5342	1-7/8"	50/Case
CL-5343	2-3/8"	50/Case

## RAIL END COMBO

► Available in Black



Number	Size	Quantity
WI-REC-1-5/8	1-5/8"	100/Case

## ALUMINUM BALL TOP LOOP CAPS

► Available in Black



Number	Size	Quantity
CL-4002	1-5/8" x 1-3/8"	200/Case
CL-4003	1-7/8" x 1-3/8"	200/Case
CL-4004	1-7/8" x 1-5/8"	100/Case
CL-4005	2-3/8" x 1-5/8"	100/Case

## ALUMINUM LOOP CAPS

► Available in Black



Number	Size	Quantity
CL-4006	1-5/8" x 1-3/8"	200/Case
CL-4007	1-7/8" x 1-3/8"	200/Case
CL-4008	1-7/8" x 1-5/8"	100/Case
CL-4009	2-3/8" x 1-5/8"	100/Case

## PRESSED STEEL LOOP CAPS

► Available in Black



Number	Size	Quantity
CL-5018 (WI-LC-1-5/8A)	1-5/8" x 1-3/8"	50/Case
CL-5019 (WI-LC-1-5/8B)	1-5/8" x 1-5/8"	50/Case
CL-5020 (WI-LC-2A)	1-7/8" x 1-3/8"	50/Case
CL-5021 (WI-LC-2B)	1-7/8" x 1-5/8"	50/Case
CL-5022 (WI-LC-2-1/2B)	2-3/8" x 1-5/8"	50/Case
CL-5023 (WI-LC-3B)	2-7/8" x 1-5/8"	50/Case
CL-5024	4" x 1-5/8"	50/Case
CL-5025 (heavy)	1-5/8" x 1-3/8"	50/Case
CL-5026 (heavy)	1-5/8" x 1-5/8"	50/Case
CL-5027 (heavy)	1-7/8" x 1-3/8"	50/Case
CL-5028 (heavy)	1-7/8" x 1-5/8"	50/Case
CL-5029 (heavy)	2-3/8" x 1-5/8"	50/Case
CL-5030 (heavy)	2-7/8" x 1-5/8"	50/Case

## ALUMINUM CORNER CLAMPS

► Available in Black



Number	Size	Quantity
CL-4000 (closed)	1-3/8"	100/Case
CL-4001 (split)	1-3/8"	100/Case

## PRESSED STEEL RESIDENTIAL GATE CORNER CLAMPS WITHOUT RIVET

► Available in Black



Number	Size	Quantity
CL-5242 (top)	1-3/8"	50/Case
CL-5243 (bottom)	1-3/8"	50/Case

## PRESSED STEEL HEAVY GATE CORNER CLAMPS WITHOUT RIVET

► Available in Black



Number	Size	Quantity
CL-5246 (top)	1-5/8"	20/Case
CL-5247 (bottom)	1-5/8"	20/Case

## PRESSED STEEL PANEL CLAMPS

► Available in Black



Number	Size	Quantity
CL-5255	1-3/8"	100/Case
CL-5256	1-5/8"	100/Case
CL-5257	1-7/8"	50/Case

## PRESSED STEEL SADDLE CLAMPS 4MM

► Available in Black



Number	Size	Quantity
CL-5258 (WI-SP-CC-1-3/8)	1-3/8" x 1-3/8"	100/Case
CL-5259	1-5/8" x 1-5/8"	100/Case
CL-5260	1-7/8" x 1-7/8"	100/Case

## PRESSED STEEL BOULEVARD CLAMPS- 2PCS PER SET

► Available in Black



Number	Size	Quantity
CL-5070 (WI-BC-1-3/8)	1-3/8" x 1-3/8"	100/Case
CL-5071 (WI-BC-1-5/8A)	1-5/8" x 1-3/8"	100/Case
CL-5072 (WI-BC-1-5/8)	1-5/8" x 1-5/8"	100/Case
CL-5073	1-7/8" x 1-3/8"	100/Case
CL-5074 (WI-BC-2)	1-7/8" x 1-5/8"	100/Case
CL-5075	2-3/8" x 1-3/8"	100/Case
CL-5076 (WI-BC-2-1/2)	2-3/8" x 1-5/8"	50/Case
CL-5077	2-3/8" x 1-7/8"	50/Case
CL-5078 (WI-BC-3)	2-7/8" x 1-5/8"	50/Case
CL-5080	3-1/2" x 1-5/8"	50/Case
CL-5081	4" x 1-5/8"	50/Case

## PRESSED STEEL END CLAMPS 2PCS PER SET

► Available in Black



Number	Size	Quantity
CL-5082 (WI-ERC-1-3/8A)	1-3/8" x 1-3/8"	100/Case
CL-5083	1-5/8" x 1-3/8"	100/Case
CL-5084 (WI-ERC-1-5/8B)	1-5/8" x 1-5/8"	100/Case
CL-5085	1-7/8" x 1-3/8"	100/Case
CL-5086 (WI-ERC-2B)	1-7/8" x 1-5/8"	100/Case
CL-5087	1-7/8" x 1-7/8"	100/Case
CL-5088	2-3/8" x 1-5/8"	100/Case
CL-5089	2-3/8" x 1-7/8"	50/Case
CL-5090 (WI-ERC-3B)	2-7/8" x 1-5/8"	50/Case
CL-5091	2-7/8" x 1-7/8"	50/Case
CL-5092 (WI-ERC-4B)	4" x 1-5/8"	50/Case
CL-5093	4" x 1-7/8"	50/Case

## PRESSED STEEL SLEEVES

► Available in Black

Number	Size	Quantity
CL-5134 (WI-SLEEVE-1-3/8)	1-3/8" x 6"	100/Case
CL-5136 (WI-SLEEVE-1-5/8)	1-5/8" x 6"	50/Case
CL-5138	1-5/8" x 7"	50/Case



## PRESSED STEEL TENSION BANDS 14GA

► Available in Black



Number	Size	Quantity
CL-5114 (WI-TEB-1-3/8)	1-3/8"	250/Case
CL-5115 (WI-TEB-1-5/8)	1-5/8"	250/Case
CL-5116 (WI-TEB-2)	1-7/8"	250/Case
CL-5117 (WI-TEB-2-1/2)	2-3/8"	250/Case
CL-5118 (WI-TEB-3)	2-7/8"	100/Case
CL-5120	3-1/2"	100/Case
CL-5121 (WI-TEB-4)	4"	100/Case
CL-5123 (WI-TEB-6-5/8)	6-5/8"	50/Case

VINYL

METAL

WOOD

CHAIN LINK

**PRESSED STEEL TENSION BANDS (HEAVY 3MM) 11GA**

► Available in Black



Number	CL-5124	CL-5125	CL-5126	CL-5127	CL-5128	CL-5130	CL-5131	CL-5133
Size	1-3/8"	1-5/8"	1-7/8"	2-3/8"	2-7/8"	3-1/2"	4"	6-5/8"
Quantity	250/Case	100/Case	100/Case	100/Case	100/Case	100/Case	100/Case	50/Case

**PRESSED STEEL BEVELED TENSION BANDS**

► Available in Black



Number	CL-5114BV	CL-5115BV (WI-TBB-1-5/8)	CL-5116BV (WI-TBB-2)	CL-5117BV (WI-TBB-2-1/2)	CL-5118BV (WI-TBB-3)	CL-5121BV (WI-TBB-4)	CL-5123BV (WI-TBB-6-5/8)
Size	1-3/8"	1-5/8"	1-7/8"	2-3/8"	2-7/8"	4"	6-5/8"
Quantity	250/Case	250/Case	250/Case	250/Case	100/Case	100/Case	50/Case

**PRESSED STEEL SQUARE TENSION BANDS**

► Available in Black



Number	CL-5115-SQ	CL-5116-SQ	CL-5117-SQ	CL-5118-SQ	CL-5121-SQ
Size	1-1/2" x 1-1/2"	2" x 2"	2-1/2" x 2-1/2"	3" x 3"	4" x 4"
Quantity	100/Case	100/Case	50/Case	50/Case	50/Case

**ALUMINUM SQUARE TENSION BAND**

► Available in Black



Number	WI-SPB-2
Size	2"
Quantity	300/Case

**ALUMINUM SQUARE BRACE BAND**

Number	WI-SBB-2
Size	2"
Quantity	300/Case

**PRESSED STEEL BRACE BANDS 12GA**

► Available in Black



Number	CL-5094 (WI-BB-1-3/8)	CL-5095 (WI-BB-1-5/8)	CL-5096 (WI-BB-2)	CL-5097 (WI-BB-2-1/2)	CL-5098 (WI-BB-3)	CL-5100	CL-5101 (WI-BB4)	CL-5103 (WI-BB-6-5/8)
Size	1-3/8"	1-5/8"	1-7/8"	2-3/8"	2-7/8"	3-1/2"	4"	6-5/8"
Quantity	250/Case	250/Case	250/Case	250/Case	100/Case	100/Case	100/Case	50/Case

**PRESSED STEEL BRACE BANDS (HEAVY 3MM) 11GA**

► Available in Black



Number	CL-5104	CL-5105	CL-5106	CL-5107	CL-5108	CL-5110	CL-5111	CL-5113
Size	1-3/8"	1-5/8"	1-7/8"	2-3/8"	2-7/8"	3-1/2"	4"	6-5/8"
Quantity	250/Case	250/Case	250/Case	250/Case	100/Case	100/Case	100/Case	50/Case

## PRESSED STEEL BEVELED BRACE BANDS

► Available in Black



Number	CL-5095BV	CL-5096BV (WI-BBB-2)	CL-5097BV (WI-BBB-2-1/2)	CL-5098BV (WI-BBB-3)	CL-5101BV (WI-BBB-4)	CL-5103BV
Size	1-5/8"	1-7/8"	2-3/8"	2-7/8"	4"	6-5/8"
Quantity	250/Case	250/Case	250/Case	100/Case	100/Case	50/Case

## PRESSED STEEL SQUARE BRACE BANDS

► Available in Black



Number	CL-5095-SQ	CL-5096-SQ	CL-5097-SQ	CL-5098-SQ	CL-5101-SQ
Size	1-1/2" x 1-1/2"	2" x 2"	2-1/2" x 2-1/2"	3" x 3"	4" x 4"
Quantity	100/Case	100/Case	50/Case	50/Case	50/Case

## PRESSED STEEL "V" CORNER ARMS

► Available in Black on  
Special Order Request



Number	CL-5047 (special order)	CL-5048	CL-5049 (special order)	CL-5050
Size	2-3/8"	2-7/8"	3-1/2"	4"
Quantity	5/Case	5/Case	5/Case	5/Case

## MALLEABLE "V" BARB ARMS

► Available in Black on  
Special Order Request



Number	CL-5055 (special order)	CL-5056	CL-5057 (special order)	CL-5058 (special order)
Size	2-3/8"	2-7/8"	3-1/2"	4"
Quantity	5/Case	5/Case	5/Case	5/Case

## PRESSED STEEL SINGLE CORNER ARMS

► Available in Black

Number	CL-5042	CL-5043	CL-5044	CL-5045
Size	2-3/8"	2-7/8"	3-1/2"	4"
Quantity	10/Case	10/Case	10/Case	5/Case



## PRESSED STEEL VERTICAL BARB ARMS

► Available in Black on  
Special Order Request

Quantity	25/Case	25/Case	25/Case
Size	1-5/8" x 1-5/8"	1-7/8" x 1-5/8"	2-3/8" x 1-5/8"
Number	CL-5059	CL-5060	CL-5061



## MALLEABLE SINGLE CORNER ARMS

► Available in Black on  
Special Order Request

Number	CL-5051	CL-5052	CL-5053	CL-5054
Size	2-3/8"	2-7/8"	3-1/2"	4"
Quantity	5/Case	5/Case	5/Case	5/Case





## PRESSED STEEL 45 DEGREE BARB ARMS

► Available in Black



Number	Size	Quantity
CL-5062 (WI-BA-1-5/8)	1-5/8" x 1-5/8"	25/Case
CL-5063 (WI-BA2)	1-7/8" x 1-5/8"	25/Case
CL-5064 (WI-BA-2-1/2)	2-3/8" x 1-5/8"	25/Case

## PRESSED STEEL "V" BARB ARMS

► Available in Black



Number	Size	Quantity
CL-5065	1-5/8" x 1-5/8"	5/Case
CL-5066	1-7/8" x 1-5/8"	5/Case
CL-5067	2-3/8" x 1-5/8"	5/Case

## CARRIAGE BOLTS

Galvanized (Nut included with bolts)

► Available in Black



Number	Size	Quantity
CL-7017	5/16" x 6"	250/Case
CL-7018	5/16" x 1-1/4"	1000/Case
CL-7019	5/16" x 2"	1000/Case
CL-7020	5/16" x 2-1/2"	1000/Case
CL-7021	3/8" x 2"	500/Case
CL-7022	3/8" x 3"	500/Case
CL-7023	3/8" x 2-1/2"	500/Case
CL-7024	3/8" x 3-1/2"	500/Case
CL-7029	3/8" x 1-1/2"	500/Case



Number	Size	Quantity
WI-BOLT-1-1/4	5/16" x 1-1/4"	100/Bag

## FLOOR BASE PLATES

Pressed Steel - Galvanized

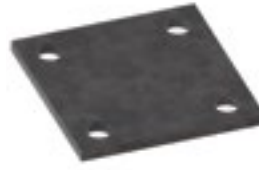

Number	Size	Quantity
NW6174-4 (WI-FP-44-1/4)	4"	50/Case
NW6174-6 (WI-FP-66-1/4)	6"	10/Case
NW6174-8	8"	10/Case

## FLOOR FLANGES

Malleable



Number	Size	Quantity
CL-7110	1-7/8"	10/Case
CL-7111	2-3/8"	5/Case
CL-7112	2-7/8"	12/Case
CL-7113	4"	4/Case



## J-BOLTS

► 2 Nuts Attached

Number	Size	Quantity
CL-7010	1/2" x 4-1/2"	100/Case
CL-7011	1/2" x 6"	100/Case
CL-7012 (Available in Black)	5/8" x 4-1/2"	50/Case
CL-7013	5/8" x 6"	50/Case
CL-7014	5/8" x 8"	50/Case
CL-7015	5/8" x 10"	50/Case
CL-7016	5/8" x 12"	50/Case

## LAG SCREWS

Number	Size	Quantity
CL-7028	1/2" x 4-1/2"	100/Case
CL-7026 (special order)	1/2" x 6"	100/Case
CL-7027	5/8" x 4-1/2"	100/Case
CL-7028	5/8" x 6"	100/Case

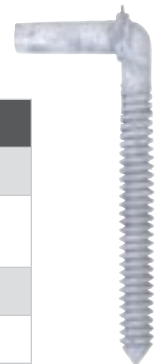

## C-TYPE GATE CLIPS 1-3/8"

Pressed Steel

► Available in Black



Number	Size	Quantity
CL-5234 (WI-SP-AGC)	C,3.319"	250/Case
CL-5235	C,3.070"	250/Case
CL-5236	C,3.800"	250/Case
CL-5237	( 1-3/8" L)	250/Case

## DIE CAST PLUG

WI-DCP

► 2-1/2" diameter Die cast Plug  
► Aluminum A360 Alloy

Case Qty	Weight
200	30 lbs



## HINGE PLUG

Cast

Number	Size	Quantity
CL-4060	1-5/8"	10/Case
CL-4061	1-7/8"	10/Case



## HOG RINGS

Aluminum - 9GA

► Solid in 5LB. Bags

Number	Color	Weight
CL-7050	Mill	30lbs/Case
CL-7052	Black	30lbs/Case



## GATE HOLDBACK

Malleable

Number	Size	Quantity
CL-5241	1-5/8"-1-7/8"	20/Case



## HOOK TIES

Aluminum



Number	Color	Size	Quantity
CL-7060 (WI-WT9A-650U)	Mill	6-1/2" x 9ga	1000/Case
CL-7061 (WI-WT9A-825U)	Mill	8-1/4" x 9ga	1000/Case
CL-7062 (WI-WT9A-650U-BK)	Black	6-1/2" x 9ga	1000/Case
CL-7063 (WI-WT9A-825U-BK)	Black	8-1/4" x 9ga	1000/Case
CL-7064	Mill	6-1/2" x 11ga	1000/Case
CL-7065	Black	6-1/2" x 11ga	1000/Case

## POST ANCHORS

Pressed Steel - HDG

Number	Size	Quantity
CL-PA158	1-5/8"	25/Case
CL-PA178	1-7/8"	25/Case
CL-PA238	2-3/8"	25/Case



## TRUSS ROD TIGHTENER

Number	Quantity
CL-7047 (WI-TRT) (Available in Black)	100/Case
WI-TRT-SP (sharp point)(special order)	50/Case



## TRUSS RODS

HDG

Number	Size	Quantity
CL-TR132	3/8" x 132"	250/Bundle



VINYL

METAL

WOOD

CHAIN LINK

## GATE SCROLLS

Pressed Steel



Number	Size	Quantity
CL-5239 (Available in Black)	18"	10/Case
CL-5240	24"	10/Case

## WIRE WINDERS

Pressed Steel



Number	Size	Quantity
CL-5069	4"	50/Case



Number	Quantity
WI-BRT	48/Case

## TENSION BARS

Pressed Steel

- Available in Black
- \*Only sold in bundles



Number	Size	Quantity
CL-7500(WI-TB-46x625)*	3/16" x 5/8"x46"	500/Bundle
CL-7501(WI-TB-58x625)*	3/16" x 5/8"x58"	500/Bundle
CL-7502(WI-TB-70x625)*	3/16" x 5/8"x70"	500/Bundle
CL-7503	3/16" x 5/8"x82"	250/Bundle
CL-7510	3/16" x 3/4"x58"	250/Bundle
CL-7511(WI-TB-70x75)	3/16" x 3/4"x70"	250/Bundle
CL-7512(WI-TB-82x75)	3/16" x 3/4"x82"	250/Bundle

## GATE CLIP TOOL



Number	Quantity
WI-GCT	1/Case

## WIRE GRIP TOOL

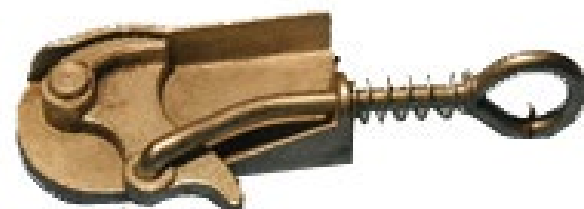

Number	Quantity
WI-WGT	1/Box

## POST HOLE DIGGERS & TOOLS

- Wood Handle

CASE QTY
1

WI-006

- Torque Bar

CASE QTY
1

WI-CB06



## PANIC BAR KITS

PS51S

PS51B

- Includes: 1 NW-PB1100-SC Panic Bar, 1 Adjustable Shield, 1 Striker Bracket Extender, 1 Keyed Cylinder and 1 Cylinder Block Mount

CASE QTY	WEIGHT
1	37 lbs



PS61S

PS61B

- Includes: 1 NW-PB1100-SC Panic Bar, 1 Adjustable Shield, 1 Striker Bracket Extender, 1 NW-285-P-SC One-Sided Keyless Lock, 1 Gate Box, and 1 Cover Plate

CASE QTY	WEIGHT
1	39 lbs

See page 183 for more panic bar kit options.

## ROLL GATE KIT



WI-ROLLGATE 1/Case

Quantity	Number	Size
1	1 WI-DUAL-PT8	Dual Tire Runner
2	CL-6023(WI-SW-HA)	5" x 1-5/8" Pipe Track Roller
6	CL-6015(WI-PIVOTBRACKET)	2-3/8" & 2-7/8" PS Safety Track Bracket
1	CL-6013(WI-CGLD)	PS Rolling Gate Latch

## GATE KIT SINGLE

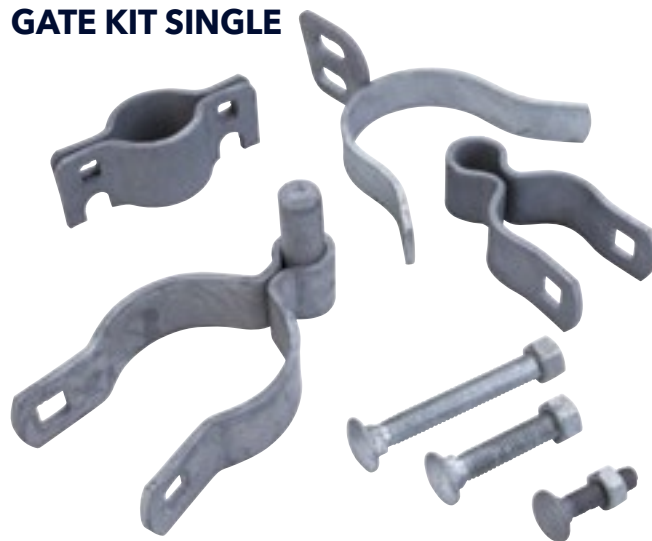

CL-GATEKITSGL 5/Case

Quantity	Number	Size
1 Set	CL-7080	1-3/8" PS Collar
2	CL-5141	1-3/8" x 5/8" PS Gate Hinge
2	CL-5156	2-3/8" x 5/8" PS Post Hinge
1	CL-7092	2-1/2" PS Fork
2	CL-7018	5/16" x 1-1/4" Carriage bolt
2	CL-7021	3/8" x 2" Carriage bolt
2	CL-7022	3/8" x 3" Carriage Bolt

## GATE KIT DOUBLE

- Available in Black

CL-GATEKITDBL 5/Case

Quantity	Number	Size
1 Set	CL-7080	1-3/8" PS Collar
4	CL-5141	1-3/8" x 5/8" PS Gate Hinge
2	CL-5144	1-3/8" x 1/2" PS Gate Hinge
4	CL-5156	2-3/8" x 5/8" PS Post Hinge
1	CL-7090	1-3/8" PS Fork
2	CL-7018	5/16" x 1-1/4" Carriage Bolt
2	CL-7019	5/16" x 2" Carriage Bolt
4	CL-7021	3/8" x 2" Carriage Bolt
4	CL-7022	3/8" x 3" Carriage Bolt

VINYL

METAL

WOOD

CHAIN LINK





# GATE AND DOOR SECURITY HARDWARE

Mechanical Locks | Gate and Panic Hardware | Electronic Locks

*Photo courtesy of Metal Head Inc.*







LockeyUSA™ offers a vast selection of door and gate security hardware including keyless locks, hydraulic gate closers and panic hardware. LockeyUSA products provide security and convenience for an extensive range of commercial and residential applications. Motivated by a desire to meet customer needs and exceed expectations, LockeyUSA is inspired to create innovative access control products of the highest standard and greatest value.

[lockeyusa.com](http://lockeyusa.com) | [info@lockeyusa.com](mailto:info@lockeyusa.com)

888.395.0163 | 3505 Cragmont Dr. Tampa, FL 33619

*Photo courtesy of SoCal Gates and Safety Rails*







## QUICK GUIDE



### DC - DOUBLE COMBINATION

Most LockeyUSA Mechanical Keyless Locks are available in Double Combination (DC). DC locks have a combination body on both the interior and exterior and require a code to unlock from both the interior and exterior.

### KO - KEY OVERRIDE

Many of our products are available in Key Override (KO). Please note the warranty on Key Override locks differs from our standard mechanical lock warranty. For warranty statements, visit [LockeyUSA.com/warranty](http://LockeyUSA.com/warranty)

### MG - MARINE GRADE

We offer two marine grade finishes, Jet Black Marine Grade (JBMG) and Satin Chrome Marine Grade (SCMG), which are designed to extend the life of the finish when exposed to corrosive elements of coastal/saltwater environments.

## HOW TO ORDER A PANIC SHIELD KIT



### STYLE

PS: Standard  
ED: Edge



### KIT\*

4: Value  
5: Safety  
6: Security



### BAR\*\*

0: No Bar  
1: PB1100  
2: Detex V-40  
3: Detex V40xEBxW



### SHIELD COLOR

S: Silver  
B: Black



### OPTIONAL PANIC BAR UPGRADE (SELECT ONE ONLY)

#### PB1100

L: 42" Bar  
M: Stainless Steel  
F: Fire Rated  
LM: 42" Stainless Bar

#### DETEX V-40

L: 42" Bar  
M: Stainless Steel  
F: Fire Rated  
LM: 42" Stainless Bar

\*WHATS INCLUDED? (4) Value Kits: Shield, Bar, Strike Bracket. (5) Safety Kits: Shield, Bar, Strike Bracket, Key Box, Keyed Cylinder. (6) Security Kits: Shield, Bar, Strike Bracket, Gate Box, 285-P, Max Guard. ALL EDGE STYLE KITS INCLUDE LATCH PROTECTOR AND JAMB STOP.

\*\*For standard 36" doors/gates.

#### DETEX V-40xEBxW

L: 42" Bar  
7: Black V-40xEB  
L7: 42" Black V-40xEB

**INSTRUCTIONS** LockeyUSA highly recommends reviewing product instruction documents prior to purchase and installation. Visit the specific product page of our website for complete product details including instruction documents or view all instructions and available videos at [lockeyusa.com/resources](http://lockeyusa.com/resources)

**TROUBLESHOOTING** If you're still having trouble after reviewing instruction documents, contact our technical support team. Our team can be reached at 888.395.0163, [info@lockeyusa.com](mailto:info@lockeyusa.com) or by filling out the contact form at [lockeyusa.com/contact-us](http://lockeyusa.com/contact-us)

**REPLACEMENT PARTS** To obtain replacement parts for a LockeyUSA product, visit [lockeyparts.com](http://lockeyparts.com) or contact the company you originally purchased from.

## WHERE TO BUY

Find a Distributor: [LockeyUSA.com/find-a-distributor](http://LockeyUSA.com/find-a-distributor)

Find an Online Retailer: [LockeyUSA.com/online-retailers](http://LockeyUSA.com/online-retailers)



# NEW! GBS2000

## MECHANICALLY ATTACHED GATE BOX

The new GBS2000 makes it easier than ever to install or retrofit a LockeyUSA mechanical keyless lock onto a gate. Reduce time spent in the field and eliminate the need for welding with the GBS2000 Mechanically Attached Gate Box.

### FEATURES & BENEFITS:

- Mechanically attached gate box - installs without welding
- Fits 2" square gate frames
- Reversible for right and left hand gates
- Compatible with LockeyUSA 2830 and 2835 Mechanical Keyless Locks

### DIMENSIONS & SPECIFICATIONS:

- Dimensions: 9.5" L x 3.75" W x 2.29" D
- Gate Frame Size: 2" square
- Material: Cast Aluminum
- Finish: Powder coat
- Color: Black
- For Exterior & Interior Use
- Weather Resistant
- Patent Pending



**LOCKEY**  
**USA**

[lockeyusa.com](http://lockeyusa.com)

# MECHANICAL LOCKS

## TABLE OF CONTENTS

C Series	148
M Series	150
1000 Series	153
2000 Series	155
2900 Narrow Stile Series	160
3000 Series	164
SUMO® GL2	167
Specialty Locks	168
Accessories	169

**LOCKEY**  
**USA™**

*Photo courtesy of Automated Equipment*

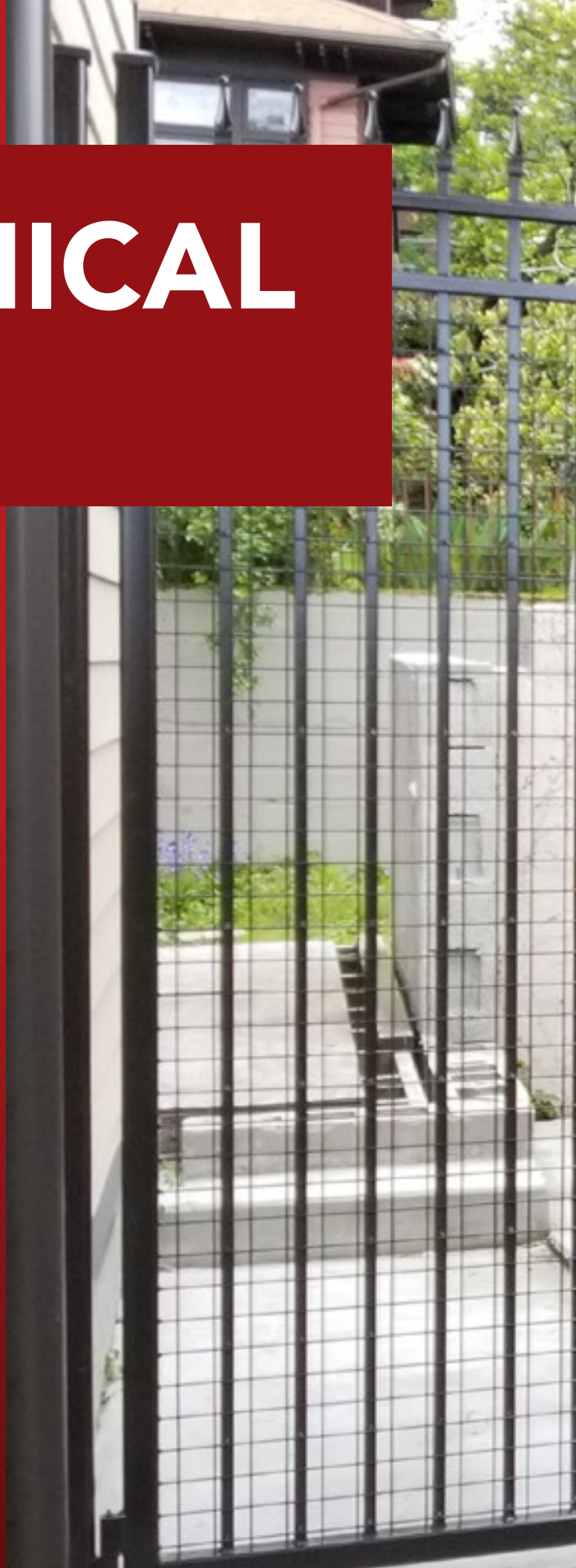





MECHANICAL LOCKS

GATE & PANIC HARDWARE

ELECTRONIC LOCKS



# C120 MECHANICAL KEYLESS SURFACE MOUNT LOCK

- Mechanical, keyless, surface mount deadbolt
- Reversible long/short bar
- One User Code (changeable)
- Low profile
- Ideal for cabinets



WEATHER  
RESISTANT



SHOWN IN SATIN CHROME MARINE GRADE

Part Number	Description
C120-(finish)	Mechanical Keyless Surface Mount Lock

**Available Finishes :** Antique Brass (AB), Bright Brass (BB), Jet Black Marine Grade (JBMG), Oil Rubbed Bronze (OIL), Satin Chrome Marine Grade (SCMG), Satin Nickel (SN), White (WH)

**Dimensions & Specs :** OUTSIDE BODY DIMENSIONS: 5" L X 1-1/4" W X 1-7/8" D, INSIDE BODY DIMENSIONS: 5" L X 1-1/4" W X 1-3/8" D, DEADBOLT THROW: 3/4", DOOR THICKNESS: 1-3/16" TO 2", FITS DOORS FROM 1/8" THICK AND UP WITH THIN DOOR KIT (SOLD SEPARATELY), FITS DOORS UP TO 5" THICK WITH EXTENSION KIT (SOLD SEPARATELY), MATERIAL: ZINC-PLATED STEEL WITH TEFLON COATED STAINLESS STEEL INTERIOR COMPONENTS, FOR EXTERIOR & INTERIOR USE.

**Compatible with :** C25 Pull Handle

# C150 MECHANICAL KEYLESS HOOK BOLT LOCK

- Mechanical, keyless, hook bolt
- Surface mount lock
- One User Code (changeable)
- Low profile
- Ideal for sliding glass patio doors



WEATHER  
RESISTANT



SHOWN IN SATIN CHROME MARINE GRADE

Part Number	Description
C150-(finish)	Mechanical Keyless Hook Bolt Lock

**Available Finishes :** Antique Brass (AB), Bright Brass (BB), Jet Black Marine Grade (JBMG), Oil Rubbed Bronze (OIL), Satin Chrome Marine Grade (SCMG), Satin Nickel (SN), White (WH)

**Dimensions & Specs :** OUTSIDE BODY DIMENSIONS: 5" L X 1-1/4" W X 1-7/8" D, INSIDE BODY DIMENSIONS: 5" L X 1-1/4" W X 1-5/8" D, THROW: 3/8", DOOR THICKNESS: 1-3/16" TO 2", FITS DOORS FROM 1/8" THICK AND UP WITH THIN DOOR KIT (SOLD SEPARATELY), FITS DOORS UP TO 5" THICK WITH EXTENSION KIT (SOLD SEPARATELY), MATERIAL: ZINC-PLATED STEEL WITH TEFLON COATED STAINLESS STEEL INTERIOR COMPONENTS, FOR EXTERIOR & INTERIOR USE.

**Compatible with :** C25 Pull Handle

# C170 MECHANICAL KEYLESS CAM CABINET LOCK

- Mechanical, keyless, push button lock
- Surface mount cam lock
- One User Code (changeable)
- Low profile
- Ideal for cabinet doors



Part Number	Description
C170-(finish)	Mechanical Keyless Cam Cabinet Lock

SHOWN IN  
SATIN CHROME  
MARINE GRADE



**Available Finishes :** Antique Brass (AB), Bright Brass (BB), Jet Black Marine Grade (JBMG), Oil Rubbed Bronze (OIL), Satin Chrome Marine Grade (SCMG), Satin Nickel (SN), White (WH)

**Dimensions & Specs :** OUTSIDE BODY DIMENSIONS: 5" L X 1-1/4" W X 1-7/8" D, INSIDE BODY DIMENSIONS: 5" L X 1-1/4" W X 1-1/4" D, THROW: 3/8", DOOR THICKNESS: 1-3/16" TO 2", FITS DOORS FROM 1/8" THICK AND UP WITH THIN DOOR KIT (SOLD SEPARATELY), FITS DOORS UP TO 5" THICK WITH EXTENSION KIT (SOLD SEPARATELY), MATERIAL: ZINC-PLATED STEEL WITH TEFLON COATED STAINLESS STEEL INTERIOR COMPONENTS, FOR EXTERIOR & INTERIOR USE.

**Compatible with :** C25 Pull Handle

# C25 PULL HANDLE

- Pull handle for C Series Locks



Part Number	Description
C25-(finish)	Pull handle for C Series Locks

**Available Finishes :** Antique Brass (AB), Bright Brass (BB), Jet Black Marine Grade (JBMG), Oil Rubbed Bronze (OB), Satin Chrome Marine Grade (SCMG), Satin Nickel (SN), White (WH)

**Dimensions & Specs :** 8-1/2" L X 1-1/4" W X 1-5/8" D

**Compatible with :** C120, C150, C170



# M210 MECHANICAL KEYLESS DEADBOLT

- Mechanical, keyless, deadbolt lock
- Thumb turn on exterior and interior
- One User Code (changeable)
- Reversible handing
- Adjustable backset deadbolt
- EZ plates (metal trim plates) included- installs in minutes with no drilling on doors with an existing 2 1/8" deadbolt hole



SHOWN IN WHITE



## SINGLE COMBINATION

Part Number	Description
M210-(finish)	Mechanical Keyless Deadbolt, single combination



## DOUBLE COMBINATION

Part Number	Description
M210-(finish)-DC	Mechanical Keyless Deadbolt, double combination

**Available Finishes :** Antique Brass (AB), Bright Brass (BB), Bright Chrome (BC), Jet Black Marine Grade (JBMG), Oil Rubbed Bronze (OIL), Satin Brass (SB)\*, Satin Chrome Marine Grade (SCMG), Satin Nickel (SN), White (WH) \*Satin Brass only available in Single Combination

**Dimensions & Specs :** 5" L X 1 1/2" W X 1 7/8" D, TOTAL COVERAGE WITH TRIM PLATES: 5 5/8" L X 2 1/2" W, DOOR THICKNESS: 1 1/8" TO 2", FITS DOORS UP TO 5" WITH EXTENSION KIT (SOLD SEPARATELY), MATERIAL: ZINC-PLATED STEEL WITH TEFLON COATED STAINLESS STEEL INTERIOR COMPONENTS, FOR EXTERIOR & INTERIOR USE.

**Compatible with :** GB210, GB200M, GB-ADD-A-BOLT



**M220**  
MECHANICAL  
KEYLESS SURFACE MOUNT  
DEADBOLT

## M220 MECHANICAL KEYLESS SURFACE MOUNT DEADBOLT

- Surface/rim mounted deadbolt
- Reversible long/short bar
- One User Code (changeable)
- Works on most hinged configurations
- Ideal for narrow stile doors and light-duty applications



WEATHER  
RESISTANT



SHOWN IN SATIN CHROME MARINE GRADE

Part Number	Description
M220-(finish)	Mechanical Keyless Surface Mount Deadbolt

**Available Finishes :** Antique Brass (AB), Bright Brass (BB), Jet Black Marine Grade (JBMG), Satin Chrome Marine Grade (SCMG), Satin Nickel (SN), White (WH)

**Dimensions & Specs :** 5" L X 1 1/2" W X 1 7/8" D, DEADBOLT THROW: 3/4", DOOR THICKNESS: 1 1/8" TO 2", FITS DOORS UP TO 5" WITH EXTENSION KIT (SOLD SEPARATELY), MATERIAL: ZINC-PLATED STEEL WITH TEFLON COATED STAINLESS STEEL INTERIOR COMPONENTS, FOR EXTERIOR & INTERIOR USE.



# M230 MECHANICAL KEYLESS DEADLOCKING SPRING LATCH

- Mechanical, keyless deadlocking spring latch lock
- Auto-locking
- One User Code (changeable)
- Knob on interior and exterior
- Covers 2-1/8" prep hole



SHOWN IN  
SATIN CHROME  
MARINE GRADE



## SINGLE COMBINATION

Part Number	Description
M230-(finish)	Mechanical Keyless Deadlocking Spring Latch, single combination



## DOUBLE COMBINATION

Part Number	Description
M230-(finish)-DC	Mechanical Keyless Deadlocking Spring Latch, double combination

**Available Finishes :** Antique Brass (AB), Bright Brass (BB), Jet Black Marine Grade (JBMG), Oil Rubbed Bronze (OIL), Satin Chrome Marine Grade (SCMG), Satin Nickel (SN), White (WH)

**Dimensions & Specs :** OUTSIDE BODY DIMENSIONS: 5" L X 1-1/4" W X 1-7/8" D, INSIDE BODY DIMENSIONS: 5" L X 1-1/4" W X 1-1/4" D, THROW: 3/8", DOOR THICKNESS: 1-3/16" TO 2", FITS DOORS FROM 1/8" THICK AND UP WITH THIN DOOR KIT (SOLD SEPARATELY), FITS DOORS UP TO 5" THICK WITH EXTENSION KIT (SOLD SEPARATELY), MATERIAL: ZINC-PLATED STEEL WITH TEFLON COATED STAINLESS STEEL INTERIOR COMPONENTS, FOR EXTERIOR & INTERIOR USE.

**Compatible with :** GB200M

# 1150 MECHANICAL KEYLESS HEAVY DUTY LEVER LOCK

- Mechanical, keyless, heavy duty lever lock
- Auto-locking with passage function
- One User Code (changeable)
- Adjustable backset deadlocking spring latch



SHOWN IN  
SATIN CHROME  
MARINE GRADE



## SINGLE COMBINATION

Part Number	Description
1150-(finish)	Mechanical Keyless Heavy Duty Lever Lock, single combination



## DOUBLE COMBINATION

Part Number	Description
1150-(finish)-DC	Mechanical Keyless Heavy Duty Lever Lock, double combination

**Available Finishes :** Jet Black Marine Grade (JBMG), Oil Rubbed Bronze (OIL), Satin Chrome Marine Grade (SCMG)

**Dimensions & Specs :** 7 5/16" L X 2 3/16" W X 2 5/16" D, TOTAL COVERAGE WITH TRIM PLATES: 7 1/2" L X 2 1/2" W X 2 1/2" D, LEVER SIZE: 5/8" L X 5" W, DOOR THICKNESS: 1 1/8" TO 2", FITS DOORS UP TO 5" WITH EXTENSION KIT (SOLD SEPARATELY), MATERIAL: ZINC-PLATED STEEL WITH TEFLON COATED STAINLESS STEEL INTERIOR COMPONENTS, FOR EXTERIOR & INTERIOR USE.

**Compatible with :** GB1150 Gate Box, 1600 Knob

# 1600 MECHANICAL KEYLESS HEAVY DUTY KNOB LOCK

- Mechanical, keyless, heavy duty knob lock
- Auto-locking with passage function
- One User Code (changeable)
- Adjustable backset deadlocking spring latch



SHOWN IN  
JET BLACK



## SINGLE COMBINATION

Part Number	Description
1600-(finish)	Mechanical Keyless Heavy Duty Knob Lock, single combination



## DOUBLE COMBINATION

Part Number	Description
1600-(finish)-DC	Mechanical Keyless Heavy Duty Knob Lock, double combination

**Available Finishes :** Jet Black Marine Grade (JBMG), Oil Rubbed Bronze (OIL), Satin Chrome Marine Grade (SCMG)

**Dimensions & Specs :** 7-5/16" L X 2-3/16" W X 2-11/16" D, TOTAL COVERAGE WITH TRIM PLATES: 7-1/2" L X 2-1/2" W X 2-7/2" D, KNOB SIZE: 2" DIAMETER, DOOR THICKNESS: 1-1/8" TO 2", FITS DOORS UP TO 5" WITH EXTENSION KIT (SOLD SEPARATELY), MATERIAL: ZINC-PLATED STEEL WITH TEFLON COATED STAINLESS STEEL INTERIOR COMPONENTS, FOR EXTERIOR & INTERIOR USE.

**Compatible with :** GB1150 Gate Box, 1150 Lever

# 2200 MECHANICAL KEYLESS SURFACE MOUNT DEADBOLT

- Surface mount deadbolt/slide bolt
- Narrow stile
- One User Code (changeable)
- Long and short bar included
- Works on most hinged configurations



SHOWN IN SATIN NICKEL

Part Number	Description
2200-(finish)	Mechanical Keyless Surface Mount Deadbolt

**Available Finishes :** Antique Brass (AB), Bright Brass (BB), Jet Black Marine Grade (JBMG), Satin Chrome Marine Grade (SCMG), Satin Nickel (SN), White (WH)

**Dimensions & Specs :** 5-5/8" L X 1-5/8" W X 1-5/8" D, TOTAL COVERAGE WITH TRIM PLATES: 6" L X 2" W, DEADBOLT THROW: 3/4", SHORT BAR LENGTH: 7/8", LONG BAR LENGTH: 2-1/4", DOOR THICKNESS: 1-1/8" TO 2", FITS DOORS UP TO 5" WITH EXTENSION KIT (SOLD SEPARATELY), MATERIAL: ZINC-PLATED STEEL WITH TEFLON COATED STAINLESS STEEL INTERIOR COMPONENTS, FOR EXTERIOR & INTERIOR USE.

**Compatible with :** Key Override System (KOS)

# 2200KO MECHANICAL SURFACE MOUNT DEADBOLT WITH KEY OVERRIDE

- Surface mount deadbolt/slide bolt with key override
- Narrow stile
- One User Code (changeable)
- Long and short bar included
- Works on most hinged configurations
- Available keyed alike or keyed different



SHOWN IN SATIN CHROME MARINE GRADE

Part Number	Description
2200-(finish)-KO	Mechanical Surface Mount Deadbolt with Key Override

**Available Finishes :** Antique Brass (AB), Bright Brass (BB), Jet Black Marine Grade (JBMG), Satin Chrome Marine Grade (SCMG), Satin Nickel (SN), White (WH)

**Dimensions & Specs :** 5-5/8" L X 1-5/8" W X 1-5/8" D, TOTAL COVERAGE WITH TRIM PLATES: 6" L X 2" W, DEADBOLT THROW: 3/4", SHORT BAR LENGTH: 7/8", LONG BAR LENGTH: 2-1/4", DOOR THICKNESS: 1-1/8" TO 2", FITS DOORS UP TO 5" WITH EXTENSION KIT (SOLD SEPARATELY), MATERIAL: ZINC-PLATED STEEL WITH TEFLON COATED STAINLESS STEEL INTERIOR COMPONENTS, FOR EXTERIOR & INTERIOR USE.



# 2210 MECHANICAL KEYLESS DEADBOLT

- Mechanical, keyless, deadbolt lock
- Knob on exterior, thumb turn on interior
- One User Code (changeable)
- Reversible handing
- Adjustable backset deadbolt



SHOWN IN  
OIL RUBBED  
BRONZE

## SINGLE COMBINATION

Part Number	Description
2210-(finish)	Mechanical Keyless Deadbolt, single combination

## DOUBLE COMBINATION

Part Number	Description
2210-(finish)-DC	Mechanical Keyless Deadbolt, double combination

**Available Finishes :** Antique Brass (AB), Bright Brass (BB), Bright Chrome (BC), Jet Black Marine Grade (JBMG), Oil Rubbed Bronze (OIL), Satin Chrome Marine Grade (SCMG), Satin Nickel (SN), White (WH)

**Dimensions & Specs :** 5-5/8" L X 1-5/8" W X 1-5/8" D, TOTAL COVERAGE WITH TRIM PLATES: 6-1/2" L X 2-1/2" W, DOOR THICKNESS: 1-1/8" TO 2", FITS DOORS UP TO 5" WITH EXTENSION KIT (SOLD SEPARATELY), MATERIAL: ZINC-PLATED STEEL WITH TEFLON COATED STAINLESS STEEL INTERIOR COMPONENTS, FOR EXTERIOR & INTERIOR USE.

**Compatible with :** GB2500 Gate Box, Key Override System (KOS)

# 2210KO MECHANICAL KEYLESS DEADBOLT WITH KEY OVERRIDE

- Mechanical, deadbolt lock with key override
- Knob on exterior, thumb turn on interior
- One User Code (changeable)
- Reversible handing
- Adjustable backset deadbolt
- Available keyed alike or keyed different



2210-KO



2210-DC-KO



## SINGLE COMBINATION

Part Number	Description
2210-(finish)-KO	Mechanical Deadbolt with Key Override, single combination

## DOUBLE COMBINATION

Part Number	Description
2210-(finish)-DC-KO	Mechanical Deadbolt with Key Override, double combination

**Available Finishes :** Antique Brass (AB), Bright Brass (BB), Bright Chrome (BC), Jet Black Marine Grade (JBMG), Oil Rubbed Bronze (OIL), Satin Chrome Marine Grade (SCMG), Satin Nickel (SN), White (WH)

**Dimensions & Specs :** 5-5/8" L X 1-5/8" W X 1-5/8" D, TOTAL COVERAGE WITH TRIM PLATES: 6-1/2" L X 2-1/2" W, DOOR THICKNESS: 1-1/8" TO 2", FITS DOORS UP TO 5" WITH EXTENSION KIT (SOLD SEPARATELY), MATERIAL: ZINC-PLATED STEEL WITH TEFLON COATED STAINLESS STEEL INTERIOR COMPONENTS, FOR EXTERIOR & INTERIOR USE.

# 2500 MECHANICAL KEYLESS SURFACE MOUNT HOOK BOLT

- Mechanical, keyless hook bolt lock
- Knob on exterior, thumb turn on interior
- One User Code (changeable)
- Reversible handing
- Designed for sliding doors



SHOWN IN SATIN CHROME MARINE GRADE

Part Number	Description
2500-(finish)	Mechanical Keyless Surface Mount Hook Bolt

**Available Finishes :** Antique Brass (AB), Bright Brass (BB), Jet Black Marine Grade (JBMG), Satin Chrome Marine Grade (SCMG), Satin Nickel (SN), White (WH)

**Dimensions & Specs :** 5-5/8" L X 1-5/8" W X 1-5/8" D, TOTAL COVERAGE WITH TRIM PLATES: 6" L X 2" W, THROW: 3/8", DOOR THICKNESS: 1-1/8" TO 2", FITS DOORS UP TO 5" WITH EXTENSION KIT (SOLD SEPARATELY), MATERIAL: ZINC-PLATED STEEL WITH TEFLON COATED STAINLESS STEEL INTERIOR COMPONENTS, FOR EXTERIOR & INTERIOR USE.

# 2500KO MECHANICAL KEYLESS SURFACE MOUNT HOOK BOLT WITH KEY OVERRIDE

- Mechanical, hook bolt lock with key override
- Knob on exterior, thumb turn on interior
- One User Code (changeable)
- Reversible handing
- Designed for sliding doors
- Available keyed alike or keyed different



Part Number	Description
2500-(finish)-KO	Mechanical Surface Mount Hook Bolt with Key Override

**Available Finishes :** Antique Brass (AB), Bright Brass (BB), Jet Black Marine Grade (JBMG), Satin Chrome Marine Grade (SCMG), Satin Nickel (SN), White (WH)

**Dimensions & Specs :** 5-5/8" L X 1-5/8" W X 2-1/8" D, TOTAL COVERAGE WITH TRIM PLATES: 6" L X 2" W, THROW: 3/8", DOOR THICKNESS: 1-1/8" TO 2", FITS DOORS UP TO 3" WITH EXTENSION KIT (SOLD SEPARATELY), MATERIAL: ZINC-PLATED STEEL WITH TEFLON COATED STAINLESS STEEL INTERIOR COMPONENTS, FOR EXTERIOR & INTERIOR USE.

# 2830 MECHANICAL KEYLESS KNOB LOCK WITH PASSAGE FUNCTION

- Mechanical, keyless lock
- Knob on exterior and interior
- One User Code (changeable)
- Reversible handing
- Auto-locking with passage function



SHOWN IN  
BRIGHT CHROME



## SINGLE COMBINATION

Part Number	Description
2830-(finish)	Mechanical Keyless Knob Lock with Passage Function, single combination

## DOUBLE COMBINATION

Part Number	Description
2830-(finish)-DC	Mechanical Keyless Knob Lock with Passage Function, double combination

**Available Finishes :** Antique Brass (AB), Bright Brass (BB), Bright Chrome (BC), Jet Black Marine Grade (JBMG), Oil Rubbed Bronze (OIL), Satin Chrome Marine Grade (SCMG), Satin Nickel (SN), White (WH)

**Dimensions & Specs :** 5-5/8" L X 1-5/8" W X 2-1/4" D, TOTAL COVERAGE WITH TRIM PLATES: 6-1/2" L X 2-1/2" W, DOOR THICKNESS: 1-1/8" TO 2", FITS DOORS UP TO 5" WITH EXTENSION KIT (SOLD SEPARATELY), MATERIAL: ZINC-PLATED STEEL WITH TEFLON COATED STAINLESS STEEL INTERIOR COMPONENTS, FOR EXTERIOR & INTERIOR USE.

**Compatible with :** GBS2000, GB2500 Gate Box, Key Override System (KOS), 2835-Adapter, 2835 Lever

## KOS KEY OVERRIDE SYSTEM WORKS WITH: 2200, 2210, 2830, 2835, 285P, ALL DC'S

- Add-On Key Override System
- Schlage Keyway
- Available keyed alike or keyed different
- Three keys included
- KOS and lock sold separately



Part Number	Description
KOS	Key Override System

**Available Finishes :** Antique Brass (AB), Bright Brass (BB), Bright Chrome (BC), Jet Black Marine Grade (JBMG), Oil Rubbed Bronze (OB), Satin Chrome Marine Grade (SCMG), Satin Nickel (SN), White (WH)

**Dimensions & Specs :** 8-1/16" L X 2-9/16" W X 2" D, DOOR THICKNESS: 1-1/8" TO 2", UP TO 5" THICK DOOR WITH EXTENSION KIT, MATERIAL: ALUMINUM, REVERSIBLE HANDING, FOR EXTERIOR & INTERIOR USE.



# 2835 MECHANICAL KEYLESS LEVER LOCK WITH PASSAGE FUNCTION

- Mechanical, keyless lock
- Lever on exterior and interior
- One User Code (changeable)
- Reversible handing
- Auto-locking with passage function



SHOWN IN  
SATIN CHROME  
MARINE GRADE



## SINGLE COMBINATION

Part Number	Description
2835-(finish)	Mechanical Keyless Lever Lock with Passage Function, single combination



## DOUBLE COMBINATION

Part Number	Description
2835-(finish)-DC	Mechanical Keyless Lever Lock with Passage Function, double combination

**Available Finishes :** Antique Brass (AB), Bright Brass (BB), Bright Chrome (BC), Jet Black Marine Grade (JBMG), Oil Rubbed Bronze (OIL), Satin Chrome Marine Grade (SCMG), Satin Nickel (SN), White (WH)

**Dimensions & Specs :** 5-5/8" L X 1-5/8" W X 2-1/4" D, TOTAL COVERAGE WITH TRIM PLATES: 6-1/2" L X 2-1/2" W, LEVER SIZE: 4" W X 1" H, DOOR THICKNESS: 1-1/8" TO 2", FITS DOORS UP TO 5" WITH EXTENSION KIT (SOLD SEPARATELY), MATERIAL: ZINC-PLATED STEEL WITH TEFLON COATED STAINLESS STEEL INTERIOR COMPONENTS, FOR EXTERIOR & INTERIOR USE.

**Compatible with :** GBS2000, GB2500 Gate Box, Key Override System (KOS), 2835-Adapter, 2830 Knob



# 2900 MECHANICAL KEYLESS NARROW STILE DEADBOLT LOCK

- Mechanical, keyless narrow stile deadbolt lock
- Knob on exterior, thumb turn on interior
- One User Code (changeable)
- 1-1/8" Backset Latch, replaces Adams-Rite style locks
- Ideal for aluminum storefront doors and gates



SHOWN IN  
SATIN CHROME  
MARINE GRADE



## SINGLE COMBINATION

Part Number	Description
2900-(finish)	Mechanical Keyless Narrow Stile Deadbolt Lock, single combination



## DOUBLE COMBINATION

Part Number	Description
2900-(finish)-DC	Mechanical Keyless Narrow Stile Deadbolt Lock, double combination

**Available Finishes :** Jet Black Marine Grade (JBMG), Oil Rubbed Bronze (OIL), Satin Chrome Marine Grade (SCMG), Satin Nickel (SN)

**Dimensions & Specs :** 5-5/8" L X 1-5/8" W X 1-5/8" D, TOTAL COVERAGE WITH TRIM PLATES: 6" L X 2" W, DOOR THICKNESS: 1-1/8" TO 2", FITS DOORS UP TO 5" WITH EXTENSION KIT (SOLD SEPARATELY), MATERIAL: ZINC-PLATED STEEL WITH TEFLON COATED STAINLESS STEEL INTERIOR COMPONENTS, FOR EXTERIOR & INTERIOR USE.

**Compatible with :** GB900+, GB2900LINX, SB2900

# 2950 MECHANICAL KEYLESS NARROW STILE HOOK BOLT LOCK

- Mechanical, keyless, narrow stile hook bolt lock
- Knob on exterior, thumb turn on interior
- One User Code (changeable)
- 1-1/8" Backset Latch, replaces Adams-Rite style locks
- Ideal for aluminum storefront doors and sliding gates



SHOWN IN  
SATIN CHROME  
MARINE GRADE



## SINGLE COMBINATION

Part Number	Description
2950-(finish)	Mechanical Keyless Narrow Stile Hook Bolt Lock, single combination



## DOUBLE COMBINATION

Part Number	Description
2950-(finish)-DC	Mechanical Keyless Narrow Stile Hook Bolt Lock, double combination

**Available Finishes :** Jet Black Marine Grade (JBMG), Oil Rubbed Bronze (OIL), Satin Chrome Marine Grade (SCMG), Satin Nickel (SN)

**Dimensions & Specs :** 5-5/8" L X 1-5/8" W X 1-5/8" D, TOTAL COVERAGE WITH TRIM PLATES: 6" L X 2" W, THROW: 1-1/2", DOOR THICKNESS: 1-1/8" TO 2", FITS DOORS UP TO 5" WITH EXTENSION KIT (SOLD SEPARATELY), MATERIAL: ZINC-PLATED STEEL WITH TEFLON COATED STAINLESS STEEL INTERIOR COMPONENTS, FOR EXTERIOR & INTERIOR USE.

**Compatible with :** GB900+, GB2900LINX, SB2900

# 2930 MECHANICAL KEYLESS NARROW STILE KNOB LOCK WITH PASSAGE FUNCTION

- Mechanical, keyless narrow stile knob lock
- Auto-locking with passage function
- One User Code (changeable)
- 1-1/8" Backset Latch, replaces Adams-Rite style locks
- Ideal for gates



SHOWN IN  
SATIN CHROME  
MARINE GRADE



## SINGLE COMBINATION

Part Number	Description
2930-(finish)	Mechanical Keyless Narrow Stile Knob Lock with Passage Function, single combination



## DOUBLE COMBINATION

Part Number	Description
2930-(finish)-DC	Mechanical Keyless Narrow Stile Knob Lock with Passage Function, double combination

**Available Finishes :** Jet Black Marine Grade (JBMG), Oil Rubbed Bronze (OIL), Satin Chrome Marine Grade (SCMG), Satin Nickel (SN)

**Dimensions & Specs :** 5-5/8" L X 1-5/8" W X 2-1/4" D", TOTAL COVERAGE WITH TRIM PLATES: 6" L X 2" W, DOOR THICKNESS: 1-1/8" TO 2", FITS DOORS UP TO 5" WITH EXTENSION KIT (SOLD SEPARATELY), MATERIAL: ZINC-PLATED STEEL WITH TEFLON COATED STAINLESS STEEL INTERIOR COMPONENTS, FOR EXTERIOR & INTERIOR USE.

**Compatible with :** GB900+, GB2900LINX, SB2985, 2835 Lever

# 2985 MECHANICAL KEYLESS NARROW STILE LEVER LOCK WITH PASSAGE FUNCTION

- Mechanical, keyless narrow stile lever lock
- Auto-locking with passage function
- One User Code (changeable)
- 1-1/8" Backset Latch, replaces Adams-Rite style locks
- Ideal for gates



SHOWN IN  
SATIN CHROME  
MARINE GRADE



## SINGLE COMBINATION

Part Number	Description
2985-(finish)	Mechanical Keyless Narrow Stile Lever Lock with Passage Function, single combination



## DOUBLE COMBINATION

Part Number	Description
2985-(finish)-DC	Mechanical Keyless Narrow Stile Lever Lock with Passage Function, double combination

**Available Finishes :** Jet Black Marine Grade (JBMG), Oil Rubbed Bronze (OIL), Satin Chrome Marine Grade (SCMG), Satin Nickel (SN)

**Dimensions & Specs :** 5-5/8" L X 1-5/8" W X 2-1/4" D", TOTAL COVERAGE WITH TRIM PLATES: 6" L X 2" W, DOOR THICKNESS: 1-1/8" TO 2", FITS DOORS UP TO 5" WITH EXTENSION KIT (SOLD SEPARATELY), MATERIAL: ZINC-PLATED STEEL WITH TEFLON COATED STAINLESS STEEL INTERIOR COMPONENTS, FOR EXTERIOR & INTERIOR USE.

**Compatible with :** GB900+, GB2900LINX, SB2985, 2830 Knob



# 3210 MECHANICAL KEYLESS DIGITAL DEADBOLT LOCK

- Mechanical, keyless deadbolt lock
- Oversized knob on exterior and interior
- One User Code (changeable)
- Reversible handing
- Adjustable backset deadbolt



## SINGLE COMBINATION

Part Number	Description
3210MG	Mechanical Keyless Deadbolt Lock, Satin Chrome Marine Grade Finish, single combination



## DOUBLE COMBINATION

Part Number	Description
3210MGDC	Mechanical Keyless Deadbolt Lock, Satin Chrome Marine Grade Finish, double combination

**Available Finishes :** Satin Chrome Marine Grade (SCMG)

**Dimensions & Specs :** 6-1/4" L X 1-3/4" W X 2" D, TOTAL COVERAGE WITH TRIM PLATES: 6-3/4" L X 2-1/4" W, DOOR THICKNESS: 1-1/8" TO 2", FITS DOORS UP TO 5" WITH EXTENSION KIT (SOLD SEPARATELY), MATERIAL: ZINC-PLATED STEEL WITH TEFLON COATED STAINLESS STEEL INTERIOR COMPONENTS, FOR EXTERIOR & INTERIOR USE.

**Compatible with :** GB2500

# 3830 MECHANICAL KEYLESS KNOB LOCK WITH PASSAGE FUNCTION

- Mechanical, keyless knob lock
- Auto-locking with passage function
- One User Code (changeable)
- Reversible handing
- Adjustable backset latch



SHOWN IN  
SATIN CHROME  
MARINE GRADE



## SINGLE COMBINATION

Part Number	Description
3830-(finish)	Mechanical Keyless Knob Lock with Passage Function, single combination



## DOUBLE COMBINATION

Part Number	Description
3830-(finish)-DC	Mechanical Keyless Knob Lock with Passage Function, double combination

**Available Finishes :** Jet Black Marine Grade (JBMG), Oil Rubbed Bronze (OIL), Satin Chrome Marine Grade (SCMG), Satin Nickel (SN)

**Dimensions & Specs :** 6-5/16" L X 1-3/4" W X 2-1/4" D, TOTAL COVERAGE WITH TRIM PLATES: 7" L X 2-1/4" W, DOOR THICKNESS: 1-1/8" TO 2", FITS DOORS UP TO 5" WITH EXTENSION KIT (SOLD SEPARATELY), MATERIAL: ZINC-PLATED STEEL WITH TEFLON COATED STAINLESS STEEL INTERIOR COMPONENTS, FOR EXTERIOR & INTERIOR USE.

**Compatible with :** GB2500, 2835 Lever

# 3835 MECHANICAL KEYLESS LEVER LOCK WITH PASSAGE FUNCTION

- Mechanical, keyless lever lock
- Auto-locking with passage function
- One User Code (changeable)
- Reversible handing
- Adjustable backset latch



SHOWN IN  
SATIN CHROME  
MARINE GRADE



## SINGLE COMBINATION

Part Number	Description
3835-(finish)	Mechanical Keyless Lever Lock with Passage Function, single combination



## DOUBLE COMBINATION

Part Number	Description
3835-(finish)-DC	Mechanical Keyless Lever Lock with Passage Function, double combination

**Available Finishes :** Jet Black Marine Grade (JBMG), Oil Rubbed Bronze (OIL), Satin Chrome Marine Grade (SCMG), Satin Nickel (SN)

**Dimensions & Specs :** 6-5/16" L X 1-3/4" W X 2-1/4" D, TOTAL COVERAGE WITH TRIM PLATES: 7" L X 2-1/4" W, DOOR THICKNESS: 1-1/8" TO 2", FITS DOORS UP TO 5" WITH EXTENSION KIT (SOLD SEPARATELY), MATERIAL: ZINC-PLATED STEEL WITH TEFLON COATED STAINLESS STEEL INTERIOR COMPONENTS, FOR EXTERIOR & INTERIOR USE.

**Compatible with :** GB2500, 2830 Knob



## GL2 SURFACE MOUNT GATE LOCK

- Easy to install surface mount gate kit, lock included
- No welding needed
- Auto-locking with passage function
- Keyed cylinder lockout function prevents code use when locked
- Adjustable strike accommodates gate gaps up to 2"



WEATHER  
RESISTANT

SHOWN IN  
SATIN CHROME  
MARINE GRADE



### SINGLE COMBINATION

Part Number	Description
GL2-(finish)	Surface Mount Gate Lock with Passage and Key Lockout Function, single combination

### DOUBLE COMBINATION

Part Number	Description
GL2-(finish)-DC	Surface Mount Gate Lock with Passage and Key Lockout Function, double combination

**Available Finishes :** Jet Black Marine Grade (JBMG), Satin Chrome Marine Grade (SCMG)

**Dimensions & Specs :** DIMENSIONS ON GATE: 9-5/16" L X 2-1/2" W X 4" D, DIMENSIONS ON FENCE POST: 8-5/8" L X 1-1/2" W X 2-1/4" D, GATE THICKNESS: 1-1/4" TO 3.5", UP TO 5" WITH EXTENSION KIT (SOLD SEPARATELY), MINIMUM GATE STILE WIDTH: 1-3/4", LOCK MATERIAL: ZINC-PLATED STEEL TEFLON COATED STAINLESS STEEL INTERIOR COMPONENTS, FOR EXTERIOR & INTERIOR USE. TO RETAIN PRODUCT WARRANTY, A SLAM PREVENTION DEVICE MUST BE INSTALLED.

**Compatible with :** GL2LINX158, GL2LINX178

## GL2LINX ADAPTER

- Chain Link Gate Adapter – Lock sold separately
- For mounting a LockeyUSA SUMO® GL2 keyless gate lock on a chain link gate
- Bolts on, no welding needed

Part Number	Description
GL2LINX158	1-5/8" Adapter for installing the SUMO® GL2 on Chain Link Gates
GL2LINX178	1-7/8" Adapter for installing the SUMO® GL2 on Chain Link Gates





# MC728 MECHANICAL COMBINATION CAM LOCK

- Mechanical cam lock
- 4 Wheel Combination
- 10,000 unique combinations
- Lost code finder key
- Easy Installation

Part Number	Description
MC728-(finish)	Mechanical Combination Cam Lock

**Available Finishes :** Silver (S), Black (B)

**Dimensions & Specs :** DIAMETER: 56 X 28MM, NUT FIXING: 3/4" – 27 UN X 21MM LONG (16.5MM A/F), CAM FIXING: 8MM SQ. WITH M4 THREAD, MATERIAL: ZINC DIE – CAST CONSTRUCTION, FINISH: POWDER COATED, FOR EXTERIOR & INTERIOR USE, WEATHER RESISTANT, LIMITED LIFETIME MECHANICAL WARRANTY



# GM270 GEMINI MECHANICAL COMBINATION CABINET LOCK

- Mechanical cam lock
- 4 Wheel Combination
- 10,000 unique combinations
- Lost code finder key
- Easy Installation

Part Number	Description
GM270-(finish)-V	GM270, vertical
GM270-(finish)-R	GM270, right handed
GM270-(finish)-L	GM270, left handed <i>(custom order only)</i>

**Available Finishes :** Silver (S), Black (B), White (W)

**Dimensions & Specs :** 3-3/4" L X 1-5/16" W X 1-3/8" D, LIMITED LIFETIME MECHANICAL WARRANTY



# MS40 MECHANICAL COMBINATION SLIDE BOLT LOCK

- Mechanical keyless slide bolt
- Surface mounted
- 4 Wheel Combination
- Ideal for retrofitting
- Easy Installation

Part Number	Description
MS40	Mechanical Combination Slide Bolt Lock

**Available Finishes :** Black

**Dimensions & Specs :** 2" L X 3-1/2" W X 1-1/4" D, THROW: 7/8", MATERIAL: CORROSION RESISTANT ZINC DIECAST BODY, WEATHER RESISTANT, FOR EXTERIOR & INTERIOR USE



# MECHANICAL LOCK ACCESSORIES

Product	Description
PINKIT	Extra Combination Tumblers
TPS- TAMPER PROOF	Tamper Proof Screws
EXT KIT 1150 ADJ	Extension Kit for use with 1150/1600 on doors/gates up to 5" thick
EXT KIT 2000/3000	Extension Kit for use with C/M/2000/3000 Series on doors/gates up to 5" thick
EXT KIT 2835 ADJUST	Extension Kit for use with 2830/2835/3830/3835 on doors/gates up to 5" thick
Extension Kit for Key Override	Extension Kit for use with Mechanical Locks with Key Override
Extension Kit- SUMO GL2	Extension Kit for use with SUMO® GL2 Surface Mount Gate Lock
TDK	Thin Door Kit for use with surface mount keyless locks
ADJUSTABLE DEADBOLT	Adjustable Deadbolt for use with M210, 2210, 3210
SLADJUSTABLE LEVER	Adjustable Latch for use with 1150, 1600, 2830, 2835, 3830, 3835
SKADJKNOB LATCH	Adjustable Latch for use with M230
M Series Outside Body	M Series Outside Body, specify finish
M Series Inside Body	M Series Inside Body, specify finish
M Series DC Inside Body	M Series DC Inside Body, specify finish
1150/1600 Outside Body	1150/1600 Outside Body, specify finish
1150/1600 Inside Body	1150/1600 Inside Body, specify finish
16-KNOB	Knob for use on 1150/1600 Mechanical Keyless Lock, specify finish
Key Override Outside Body (built in)	Key Override Outside Body (built in), specify finish
2000 Series Outside Body	2000 Series Outside Body, specify finish
2000 Series Inside Body	2000 Series Inside Body, specify finish
2000 Series DC Inside Body	2000 Series DC Inside Body, specify finish
2835 Outside Body	2835 Outside Body, specify finish
2835 Inside Body	2835 Inside Body, specify finish
2835DC Inside Body	2835DC Inside Body, specify finish
2835 LEVER ONLY	Lever for use on 2830, 2835, 3830, 3835, specify finish
28-KNOB	Lever for use on 2830, 2835, 3830, 3835, specify finish
900-BOLT	Narrow Stile Deadbolt for use with 2900
930LATCH	Narrow Stile Latch for use with 2930, 2985
950-HOOK	Narrow Stile Hook Bolt for use with 2950
T 1150	T Cover 1150 (3" x 8 1/2" Cover Plate) for use with 1150, 1600
T-COVER 2500	T Cover 2500 (3 1/4" x 9" Cover Plate) for use with 2000 and 3000 Series
T-METAL	T-Metal Metal Trim Plate for use with 2000 Series Locks
PPG Push/Pull Guard	Push/Pull Guard for use with 2000 Series, 3000 Series, 310P
AR2991 Adams Rite Mounting Tabs	Mounting Tabs for use with 2900 Series Narrow Stile Locks

For a list of all available accessories, please contact your LockeyUSA sales representative.

# GATE AND PANIC HARDWARE

## TABLE OF CONTENTS

Gate Boxes	172
Gate Closers	174
Gate Closer Accessories	177
Gate and Panic Hardware	178
Panic Shields	179
Panic Bars	180
Panic Trims	181
Trim Boxes	182
Panic Shield Kits	183
Panic Shield Comparison Chart	190

**LOCKEY**  
**USA™**

*Photo courtesy of AGF Custom Metal Concepts*





MECHANICAL LOCKS

**GATE & PANIC HARDWARE**

ELECTRONIC LOCKS





# WELDABLE GATE BOXES



Part Number	Description
GB200-M	Steel Gate Box for use with M210, M230
GB200-MAL	Aluminum Gate Box for use with M210, M230



Part Number	Description
GB210	Steel Gate Box for use with M210 + knob/lever
GB210-AL	Aluminum Gate Box for use with M210 + knob/lever



Part Number	Description
GB210PLUSDC	Kit includes GB210 Steel Gate Box, M210DC, knob
GB210PLUSDCAL	Kit includes GB210 Aluminum Gate Box, M210DC, knob



Part Number	Description
GB210PLUSDCALEVER	Kit includes GB210 Steel Gate Box, M210DC, lever
GB210PLUSDCLEVERAL	Kit includes GB210 Aluminum Gate Box, M210DC, lever



Part Number	Description
GB900+	Steel Gate Box for use with 2900, 2930, 2950, 2985 (replaces GB900 and GB950)
GB900AL+	Aluminum Gate Box for use with 2900, 2930, 2950, 2985 (replaces GB900AL and GB950AL)



Part Number	Description
GB1150	Steel Gate Box for use with 1150, 1600
GB1150-AL	Aluminum Gate Box for use with 1150, 1600



Part Number	Description
GB2500	Steel Gate Box for use with 2210, 2830, 2835, 3210, 3830, 3835
GB2500ALUMINUM	Aluminum Gate Box for use with 2210, 2830, 2835, 3210, 3830, 3835

# NON-WELDABLE GATE BOXES

**NEW!** PATENT PENDING

## GBS2000 MECHANICALLY ATTACHED GATE BOX

- **Installs without welding**  
Fits 2" x 2" square gate frames
- **Easy installation**  
Simple to retrofit into an existing gate
- **For use with LockeyUSA 2830/2835 Mechanical Keyless Locks**  
Lock available in single and double combination, sold separately



WEATHER  
RESISTANT



SHOWN WITH 2835  
INSTALLED

Part Number	Description
GBS2000	Mechanically Attached Gate Box for use with LockeyUSA 2830, 2835 on a 2" square gate frame

**Available Finishes for 2830/2835 locks, sold separately :** Antique Brass (AB), Bright Brass (BB), Bright Chrome (BC), Jet Black Marine Grade (JBMG), Oil Rubbed Bronze (OB), Satin Chrome Marine Grade (SCMG), Satin Nickel (SN), White (WH))

**Dimensions & Specs :** DIMENSIONS: 9.5" L X 3.75" W X 2.29" D. GATE FRAME SIZE: 2". MATERIAL: CAST ALUMINUM. FOR EXTERIOR AND INTERIOR USE.



Part Number	Description
GBADDABOLT	Narrow Stile Gate Box for use with M210DC and Drive-In-Deadbolt

Part Number	Description
GBADDABOLT DC KIT	Kit includes GBADDABOLT Narrow Stile Gate Box, M210DC and Drive-In-Deadbolt

Part Number	Description
GB2900LINX	Stainless Steel Chain Link Gate Box for use with 2900, 2930, 2950, 2985

## 2835-ADAPTER PATENTED

- Easily install the 2835 or 2830 Mechanical Keyless Lock (sold separately) on a gate
- No need for a gate box or welding
- Ideal for vinyl and ornamental gates
- Installs on gates 1.75" to 5" thick without the need for an extension kit
- Works with gate gaps ranging from .4" to 1.5"
- Weather Resistant
- Reversible Handing



Part Number	Description
2835-Adapter	Adapter for installing the 2835/2830 on Vinyl and Ornamental Gates, black

# TB100 TURTLEBACK GATE CLOSER

- Gently closes gates up to 125 lbs. and 54" wide
- Pushes gate closed with adjustable closing speed
- Can be used on lightweight, non-fire rated doors
- Hinge Arrangements: In-Line/Flush Hinges
- Gap between hinges and gate post should be 1" or less



WEATHER  
RESISTANT



Part Number	Description
TB100	Turtleback Gate Closer

**Dimensions & Specs :** 7-1/2" L X 13" W X 2-1/2" D, MOUNTING BRACKET DIMENSIONS: 3-1/4" X 1-3/4", MAX. GATE WEIGHT: 125 LBS., MAX. GATE WIDTH: 54", MAX. OPENING ANGLE: 90 DEGREES, MIN. OPERATING TEMPERATURE: 10 DEGREES, MAX. OPERATING TEMPERATURE: 110 DEGREES, GATE MATERIAL TYPE: VINYL, WOOD, METAL, CHAIN LINK, CLOSING/LATCHING METHOD: HYDRAULIC, MATERIAL: STEEL, FINISH: POWDER COATED, FINISH COLOR: BLACK, HINGE ARRANGEMENTS: IN-LINE/FLUSH, OPENING PRESSURE: VARIABLE DEPENDING ON GATE SIZE

# TB175 GARDEN GATE CLOSER

- Gently closes gates up to 110 lbs. and 54" wide
- Pushes gate closed with adjustable closing and latching speed
- Hold-open feature allows gate to be temporarily held open
- Flush mount closer
- Hinge Arrangements: In-Line/Flush Hinges



Part Number	Description
TB175B	Garden Gate Closer, Black
TB175W	Garden Gate Closer, White



WEATHER  
RESISTANT

**Available Finishes :** Black (B), White (W)

**Dimensions & Specs :** 12-1/2" L X 2-1/2" W X 2-3/8" D, MAX. GATE WEIGHT: 110 LBS., MAX. GATE WIDTH: 54", MAX. OPENING ANGLE: 90 DEGREES, GATE MATERIAL TYPE: METAL, VINYL, WOOD, CLOSING/LATCHING: ADJUSTABLE, MATERIAL: STEEL, FINISH: POWDER COATED, FINISH COLOR: BLACK OR WHITE, HINGE ARRANGEMENTS: IN-LINE, OPENING PRESSURE: VARIABLE DEPENDING ON GATE SIZE

# HYDRAULIC GATE CLOSERS

- Hydraulic controlled closing speed
- Installs on top/middle/bottom of left and right hand gates
- Mounts on opening side of gate, pushes the gate closed
- Mounting brackets and fitting bar included
- Hinge Arrangements: In-line or Offset

WEATHER  
RESISTANT

**TB200 / TB400 / TB600**



Part Number	Description	Opening Pressure
TB200	Hydraulic Gate Closer for gates 50 to 125 lbs., 30-52" wide	3-7 lbs.
TB400	Hydraulic Gate Closer for gates 75 to 175 lbs., 40-64" wide	6-12 lbs.
TB600	Hydraulic Gate Closer for gates 150 to 250 lbs., 44-72" wide	8-18 lbs.

**Available Finishes :** Black

**Dimensions & Specs :** MAX. OPENING ANGLE: 100 DEGREES, MIN. OPERATING TEMPERATURE: 15 DEGREES FAHRENHEIT\*, MAX. OPERATING TEMPERATURE: 122 DEGREES FAHRENHEIT\*, TYPE OF GATE MATERIAL: VINYL, STEEL, WOOD, CHAIN LINK\*\*, CLOSING/LATCH METHOD: HYDRAULIC/NITROGEN GAS, MATERIAL: STEEL. \*OPERATION OF THE CLOSER IN TEMPERATURES BELOW OR ABOVE THE MINIMUM AND MAXIMUM OPERATING TEMPERATURES MAY RESULT IN IMPROPER OPERATION OR COMPLETE FAILURE OF THE CLOSER. \*\*CAN BE MOUNTED ON CHAIN LINK GATES WITH THE TBLINX, SOLD SEPARATELY.

**Compatible with :** TBLINX, TBLINX 4"



**TB200SS / TB400SS / TB600SS**



Part Number	Description	Opening Pressure
TB200SS	Hydraulic Gate Closer for gates 50 to 125 lbs., 30-52" wide, Stainless Steel	3-7 lbs.
TB400SS	Hydraulic Gate Closer for gates 75 to 175 lbs., 40-64" wide, Stainless Steel	6-12 lbs.
TB600SS	Hydraulic Gate Closer for gates 150 to 250 lbs., 44-72" wide, Stainless Steel	8-18 lbs.

**Available Finishes :** Stainless Steel

**Dimensions & Specs :** MAX. OPENING ANGLE: 100 DEGREES, MIN. OPERATING TEMPERATURE: 15 DEGREES FAHRENHEIT\*, MAX. OPERATING TEMPERATURE: 122 DEGREES FAHRENHEIT\*, TYPE OF GATE MATERIAL: VINYL, STEEL, WOOD, CHAIN LINK\*\*, CLOSING/LATCH METHOD: HYDRAULIC/NITROGEN GAS, MATERIAL: STAINLESS STEEL. \*OPERATION OF THE CLOSER IN TEMPERATURES BELOW OR ABOVE THE MINIMUM AND MAXIMUM OPERATING TEMPERATURES MAY RESULT IN IMPROPER OPERATION OR COMPLETE FAILURE OF THE CLOSER. \*\*CAN BE MOUNTED ON CHAIN LINK GATES WITH THE TBLINX, SOLD SEPARATELY.

**Compatible with :** TBLINX, TBLINX 4"



# ADJUSTABLE HYDRAULIC GATE CLOSERS

- Adjustable Hydraulic controlled closing speed
- Installs on top/middle/bottom of left and right hand gates
- Mounts on opening side of gate, pushes the gate closed
- Mounting brackets and fitting bar included
- Hinge Arrangements: In-line or Offset



## TB250 / TB450 / TB650

Part Number	Description	Opening Pressure
TB250-(finish)	Adjustable Hydraulic Gate Closer for gates 50 to 125 lbs., 30-52" wide	3-7 lbs.
TB450-(finish)	Adjustable Hydraulic Gate Closer for gates 75 to 175 lbs., 40-64" wide	6-12 lbs.
TB650-(finish)	Adjustable Hydraulic Gate Closer for gates 150 to 250 lbs., 44-72" wide	8-18 lbs.

**Available Finishes :** Black (B), White (W), Grey (G)

**Dimensions & Specs :** MAX. OPENING ANGLE: 100 DEGREES, MIN. OPERATING TEMPERATURE: 15 DEGREES FAHRENHEIT\*, MAX. OPERATING TEMPERATURE: 122 DEGREES FAHRENHEIT\*, TYPE OF GATE MATERIAL: VINYL, STEEL, WOOD, CHAIN LINK\*\*, CLOSING/LATCH METHOD: HYDRAULIC/NITROGEN GAS, MATERIAL: STEEL, FINISH: PVC WRAPPED. \*OPERATION OF THE CLOSER IN TEMPERATURES BELOW OR ABOVE THE MINIMUM AND MAXIMUM OPERATING TEMPERATURES MAY RESULT IN IMPROPER OPERATION OR COMPLETE FAILURE OF THE CLOSER. \*\*CAN BE MOUNTED ON CHAIN LINK GATES WITH THE TBLINX, SOLD SEPARATELY.

**Compatible with :** TBLINX, TBLINX 4"

# TB950 MAGNUM GATE CLOSER

- All-in-one closer and hinge system
- Concealed, high use, pedestrian gate closer
- Tamper and vandal resistant
- Million cycle tested
- Two speed adjustments: closing & latching



Part Number	Description
TB950	All-in-One Gate Closer and Hinge System for high-use gates 50-250 lbs.

**Compatible with :** TB950 LINX, TB950PLATE 180 DRIVE



**TB600**  
HYDRAULIC  
GATE CLOSER

## GATE CLOSER ACCESSORIES

Product	Description
TBLINX	For mounting TB200, TB400, TB600, TB250, TB450, TB650 on chain link gates
TBLINX 4"	For mounting TB200, TB400, TB600, TB250, TB450, TB650 on chain link gates, 4"
TB950 LINX	For mounting TB950 Magnum on chain link gates
TB950PLATE 180 DRIVE	180 Drive Plate for TB950, increases max. opening angle to 180 degrees, saloon style
TBMOUNTING KIT	Mounting Kit for TB200, TB400, TB600, TB250, TB450, TB650

For a list of all available accessories, please contact your LockeyUSA sales representative.

# GATE & PANIC HARDWARE

## 2900 STRIKE BRACKET

- Strike Bracket for 2900/2950 locks, includes necessary mounting hardware



Part Number	Description
SB2900-KIT	Strike Bracket for use with 2900, 2950

## 2985 STRIKE BRACKET

- Strike Bracket for 2930/2985 locks, includes necessary mounting hardware



Part Number	Description
SB2985-KIT	Strike Bracket for 2930, 2985

## PS STRIKE BRACKET

- For standard style shield setups, includes mounting hardware



Part Number	Description
PSSBB-KIT	Strike Bracket, black
PSSBS-KIT	Strike Bracket, silver

## ED STRIKE BRACKET

- For EDGE style shield setups, includes mounting hardware



Part Number	Description
ED-SB-BLACK	EDGE Strike Bracket, black
ED-SB-SILVER	EDGE Strike Bracket, silver

## MAX GUARD

- Mounts above panic bar to prevent tampering 4" Protrusion, 24" wide



Part Number	Description
PSMAXBLACK	Max Guard, black
PSMAXSILVER	Max Guard, silver

## LATCH PROTECTOR

- Provides extra security to gate latches, for gates with over 1" gap



Part Number	Description
LPB	Latch Protector, black
LPS	Latch Protector, silver

## GATE STOP

- Prevents gate from opening past 90°



Part Number	Description
GSHD-90 KIT	Gate Stop, Heavy Duty

## EDGE JAMB STOP

- Prevents chain link gate from swinging through



Part Number	Description
ED-LINX	EDGE LINX Gate Jamb Stop

## GATE STOP FOR CHAIN LINK GATES

- Prevents chain link gate from opening past 90°



Part Number	Description
GS-LINX	Gate Stop for Chain Link Gates
GS-LINX4"	Gate Stop for Chain Link Gates, 4"

# PRE-DRILLED PANIC SHIELDS

- Mounting plate for a panic bar
- Pre-drilled for PB1100 and V40 Series
- Turns gates into emergency exits
- 16ga Electro-galvanized Steel
- Adjustable width from 28" to 54"
- Available in 12" and 24" shield heights
- Powder coated finish



Part Number	Description
ED3X1BLACK12"	12" EDGE Style Panic Shield 3x1, predrilled for PB1100 & V40 Series Panic Bars, black
ED3X1SILVER12"	12" EDGE Style Panic Shield 3x1, predrilled for PB1100 & V40 Series Panic Bars, silver
ED3X1BLACK24"	24" EDGE Style Panic Shield 3x1, predrilled for PB1100 & V40 Series Panic Bars, black
ED3X1SILVER24"	24" EDGE Style Panic Shield 3x1, predrilled for PB1100 & V40 Series Panic Bars, silver
PS3X1BLACK12"	12" PS Panic Shield 3x1, predrilled for PB1100 & V40 Series Panic Bars, black
PS3X1SILVER12"	12" PS Panic Shield 3x1, predrilled for PB1100 & V40 Series Panic Bars, silver
PS3X1BLACK24"	24" PS Panic Shield 3x1, predrilled for PB1100 & V40 Series Panic Bars, black
PS3X1SILVER24"	24" PS Panic Shield 3x1, predrilled for PB1100 & V40 Series Panic Bars, silver

## PANIC SHIELDS

- Mounting plate for a panic bar
- Turns gates into emergency exits
- 16ga Electro-galvanized Steel
- Adjustable width from 28" to 54"
- Available in 12" and 24" shield heights
- Powder coated finish



Part Number	Description
PS12-B	12" PS Panic Shield, black
PS12-S	12" PS Panic Shield, silver
PS24-B	24" PS Panic Shield, black
PS24-S	24" PS Panic Shield, silver

## PANIC SHIELD EXTENSION PANELS

- Extension shields
- Extends panic shield to 74"
- 16ga Electro-galvanized Steel
- Available in 12" and 24" shield heights
- Powder coated finish



Part Number	Description
PSEXT12BLACK	12" PS Extension Panel, black
PSEXT12SILVER	12" PS Extension Panel, silver
PSEXT24BLACK	24" PS Extension Panel, black
PSEXT24SILVER	24" PS Extension Panel, silver



# PB1100 PANIC BARS

- Grade 1 Certified ANSI/BHMA A156.3 Series
- Complies with ANSI A117.1 ADA requirements
- UL/cUL Listed
- Weather Resistant
- Latch Bolt: Stainless Steel Powder Metallurgy, 11/16" throw
- Deadlocking Latch: Stainless Steel Powder Metallurgy, 9/16" throw
- Narrow Stile: 2 1/2"
- Door Thickness: 1 3/4" (standard)
- Field-sizable: Can be cut down to 27"
- Compatible with all LockeyUSA Panic Trims & Keyless Panic Trims
- PB1100 Device Length: 33" for 36" doors
- PB1142 Device Length: 42" for 48" doors
- PB1100FR only: UL/cUL Listed 3 hour fire-rated 10C, UBC 7-2 (1997)



Part Number	Description
PB1100-AL	PB1100 Panic Bar
PB1100-SS	PB1100 Panic Bar, Stainless Steel
PB1100FRFIRE	PB1100 Panic Bar, Fire Rated
PB1142-42	PB1142 Panic Bar for 48" Doors
PB1142-SS	PB1142 Panic Bar for 48" Doors, Stainless Steel

## V40 SERIES

- ANSI and BHMA Grade 1 Certified
- UL/cUL Listed
- ADA Compliant
- Narrow Stile: 2 1/2"
- Door Thickness: 1 3/4" (standard)
- Field-sizable
- Weatherized option available



Part Number	Description
V40	Detex 33" Panic Bar
V40x48	Detex 42" Panic Bar
V40x711	Detex 33" Panic Bar, black
V40x711x48	Detex 42" Panic Bar, black
V40xW	Detex 33" Panic Bar, weatherized
V40xEB	Detex 33" Alarm Bar

Part Number	Description
V40xEBx48	Detex 42" Alarm Bar
V40xEBx711	Detex 33" Alarm Bar, black
V40xEBx711x48	Detex 42" Alarm Bar, black
V40xEBxW	Detex 33" Alarm Bar, weatherized
V40xEBxWx48	Detex 42" Alarm Bar, weatherized
V40xEBxWx711	Detex 33" Alarm Bar, weatherized, black
V40xEBxWx711x48	Detex 42" Alarm Bar, weatherized, black

## KEYLESS PANIC TRIMS

- Compatible with panic bars that accept a flat tail piece and have a turn radius of 74° or less.
- Passage Function



### 115P

- Available Finishes : Jet Black Marine Grade (JBMG), Oil Rubbed Bronze (OIL), Satin Chrome Marine Grade (SCMG)

Part Number	Description
115P-(finish)	115P Keyless Panic Trim



### 160P

- Available Finishes : Jet Black Marine Grade (JBMG), Oil Rubbed Bronze (OIL), Satin Chrome Marine Grade (SCMG)

Part Number	Description
160P-(finish)	160P Keyless Panic Trim



### 285P

- Available Finishes: Antique Brass (AB), Bright Brass (BB), Bright Chrome (BC), Jet Black Marine Grade (JBMG), Oil Rubbed Bronze (OIL), Satin Chrome Marine Grade (SCMG), Satin Nickel (SN), White (WH)

Part Number	Description
285P-(finish)	285P Keyless Panic Trim

## PANIC TRIMS



### PBDUMED

Pull Handle Entry Trim - Compatible with PB1100, V40 Series Panic Bars



### PBLHCL

Lever Handle Clutch Trim - Compatible with PB1100 and V40 Series Panic Bars



### PBLHED

Lever Handle Keyed Entry - Compatible with PB1100, V40 Series Panic Bars



### PBLHSR

Lever Handle Storeroom - Compatible with PB1100, V40 Series Panic Bars



### PBLHPS

Lever Handle Passage Trim - Compatible with PB1100, V40 Series Panic Bars



### PBNLED

Night Latch Handleset Trim - Compatible with PB1100 and V40 Series Panic Bars



### PBTPEd

Thumbpiece Keyed Entry Trim - Compatible with PB1100 and V40 Series Panic Bars



### V08BN689 PASSAGE

Detex Panic Trim Passage Lever - Compatible with Detex V40 Panic Bars



### V09BN689 JANITOR

Detex Panic Trim Janitor Lever - Compatible with Detex V40 Panic Bars

## TRIM BOXES



Part Number	Description
ED-GB-5B	EDGE Key Box for use with keyed cylinder on EDGE panic shield setups, black
ED-GB-5S	EDGE Key Box for use with keyed cylinder on EDGE panic shield setups, silver



Part Number	Description
ED-GB200-B	EDGE Keyless Trim Gate Box for use with 285P, black
ED-GB200-S	EDGE Keyless Trim Gate Box for use with 285P, silver



Part Number	Description
PSGB5BLACK	Key Box for use with keyed cylinder on standard panic shield setups, black
PSGB5SILVER	Key Box for use with keyed cylinder on standard panic shield setups, silver



Part Number	Description
PSGB100BLACK	Keyless Trim Box for use with 115P/160P, black
PSGB100SILVER	Keyless Trim Box for use with 115P/160P, silver



Part Number	Description
PSGB200BLACK	Keyless Trim Box for use with 285P, black
PSGB200SILVER	Keyless Trim Box for use with 285P, silver



Part Number	Description
PSGBLH BLACK LEVER	Trim Box for use with PBLHPS/PBLHED/PBLHSR, black
PSGBLH LEVER S	Trim Box for use with PBLHPS/PBLHED/PBLHSR, silver



Part Number	Description
GB08GS	Trim Box for use with DETEX V08BN689/V09BN689 Panic Trims

## PANIC HARDWARE ACCESSORIES

Product	Description
V-P-TAIL LOCKEY	Tailpiece/Spindle for use with P-Series Lever Locks and Detex V40 Series Panic Bars
V-TAIL - KNOB	Tailpiece/Spindle for use with P-Series Knob Locks and Detex V40 Series Panic Bars
PBSTRIKE KIT	PB1100 Strike Kit
PSCYL	Keyed Rim Cylinder for use with PSGB5 Key Box (1-1/8" Schlage 5 pin)
VCYL	Mortised Cylinder for use with PB Keyed Trims & V40 Alarm (1-1/8" Schlage C 5 pin)



### EDGE PANIC SHIELD KITS

- Panic Bar is closer to the strike
- Reduced strike bracket size and protrusion
- Latch protector + jamb stop included

## STANDARD PANIC SHIELD KITS

NO PANIC BAR INCLUDED



Part Number	Description
PS40B	Black - Panic Shield, PSSB Strike Bracket
PS40S	Silver - Panic Shield, PSSB Strike Bracket
PS50B	Black - Panic Shield, PSSB Strike Bracket, PSGB5 Key Box, Key Cylinder
PS50S	Silver - Panic Shield, PSSB Strike Bracket, PSGB5 Key Box, Key Cylinder
PS60B	Black - Panic Shield, PSSB Strike Bracket, PSGB200 Gate Box, 285-P Keyless Panic Trim, Max Guard
PS60S	Silver - Panic Shield, PSSB Strike Bracket, PSGB200 Gate Box, 285-P Keyless Panic Trim, Max Guard

## EDGE PANIC SHIELD KITS

NO PANIC BAR INCLUDED



Part Number	Description
ED40B	Black - Panic Shield, ED-SB Strike Bracket, Latch Protector, Jamb Stop
ED40S	Silver - Panic Shield, ED-SB Strike Bracket, Latch Protector, Jamb Stop
ED50B	Black - Panic Shield, ED-SB Strike Bracket, ED-GB5 Key Box, Key Cylinder, Latch Protector, Jamb Stop
ED50S	Silver - Panic Shield, ED-SB Strike Bracket, ED-GB5 Key Box, Key Cylinder, Latch Protector, Jamb Stop
ED60B	Black - Panic Shield, ED-SB Strike Bracket, ED-GB200 Gate Box, 285-P Keyless Panic Trim, Latch Protector, Jamb Stop, Max Guard
ED60S	Silver - Panic Shield, ED-SB Strike Bracket, ED-GB200 Gate Box, 285-P Keyless Panic Trim, Latch Protector, Jamb Stop, Max Guard





## PS41 Standard Panic Shield Value Kits, PB1100 Panic Bar included

Part Number	Description
PS41B	Black - 24" Panic Shield, PB1100 Panic Bar, PSSB Strike Bracket
PS41S	Silver - 24" Panic Shield, PB1100 Panic Bar, PSSB Strike Bracket

### AVAILABLE UPGRADES

PS41BF	Black - 24" Panic Shield, PB1100FR Fire Rated Panic Bar, PSSB Strike Bracket
PS41BL	Black - 24" Panic Shield, PB1142 42" Panic Bar, PSSB Strike Bracket
PS41BLM	Black - 24" Panic Shield, PB1142SS 42" Stainless Steel Panic Bar, PSSB Strike Bracket
PS41BM	Black - 24" Panic Shield, PB1100SS Stainless Steel Panic Bar, PSSB Strike Bracket
PS41SF	Silver - 24" Panic Shield, PB1100FR Fire Rated Panic Bar, PSSB Strike Bracket
PS41SL	Silver - 24" Panic Shield, PB1142 42" Panic Bar, PSSB Strike Bracket
PS41SLM	Silver - 24" Panic Shield, PB1142SS 42" Stainless Steel Panic Bar, PSSB Strike Bracket
PS41SM	Silver - 24" Panic Shield, PB1100SS Stainless Steel Panic Bar, PSSB Strike Bracket



## PS51 Standard Panic Shield Safety Kits, PB1100 Panic Bar included

Part Number	Description
PS51B	Black - 24" Panic Shield, PB1100 Panic Bar, PSSB Strike Bracket, PSGB5 Key Box, Key Cylinder
PS51S	Silver - 24" Panic Shield, PB1100 Panic Bar, PSSB Strike Bracket, PSGB5 Key Box, Key Cylinder

### AVAILABLE UPGRADES

PS51BL	Black - 24" Panic Shield, PB1142 42" Panic Bar, PSSB Strike Bracket, PSGB5 Key Box, Key Cylinder
PS51BM	Black - 24" Panic Shield, PB1100SS Stainless Steel Panic Bar, PSSB Strike Bracket, PSGB5 Key Box, Key Cylinder
PS51BF	Black - 24" Panic Shield, PB1100FR Fire Rated Panic Bar, PSSB Strike Bracket, PSGB5 Key Box, Key Cylinder
PS51BLM	Black - 24" Panic Shield, PB1142SS 42" Stainless Steel Panic Bar, PSSB Strike Bracket, PSGB5 Key Box, Key Cylinder
PS51SL	Silver - 24" Panic Shield, PB1142 42" Panic Bar, PSSB Strike Bracket, PSGB5 Key Box, Key Cylinder
PS51SM	Silver - 24" Panic Shield, PB1100SS Stainless Steel Panic Bar, PSSB Strike Bracket, PSGB5 Key Box, Key Cylinder
PS51SF	Silver - 24" Panic Shield, PB1100FR Fire Rated Panic Bar, PSSB Strike Bracket, PSGB5 Key Box, Key Cylinder
PS51SLM	Silver - 24" Panic Shield, PB1142 42" Stainless Steel Panic Bar, PSSB Strike Bracket, PSGB5 Key Box, Key Cylinder



## PS61 Standard Panic Shield Security Kits, PB1100 Panic Bar included

Part Number	Description
PS61B	Black - 24" Panic Shield, PB1100 Panic Bar, PSSB Strike Bracket, PSGB200 Gate Box, 285-P Keyless Panic Trim, Max Guard
PS61S	Silver - 24" Panic Shield, PB1100 Panic Bar, PSSB Strike Bracket, PSGB200 Gate Box, 285-P Keyless Panic Trim, Max Guard

### AVAILABLE UPGRADES

PS61BL	Black - 24" Panic Shield, PB1142 42" Panic Bar, PSSB Strike Bracket, PSGB200 Gate Box, 285-P Keyless Panic Trim, Max Guard
PS61BM	Black - 24" Panic Shield, PB1100SS Stainless Steel Panic Bar, PSSB Strike Bracket, PSGB200 Gate Box, 285-P Keyless Panic Trim, Max Guard
PS61BF	Black - 24" Panic Shield, PB1100FR Fire Rated Panic Bar, PSSB Strike Bracket, PSGB200 Gate Box, 285-P Keyless Panic Trim, Max Guard
PS61BLM	Black - 24" Panic Shield, PB1142SS 42" Stainless Steel Panic Bar, PSSB Strike Bracket, PSGB200 Gate Box, 285-P Keyless Panic Trim, Max Guard
PS61SL	Silver - 24" Panic Shield, PB1142 42" Panic Bar, PSSB Strike Bracket, PSGB200 Gate Box, 285-P Keyless Panic Trim, Max Guard
PS61SM	Silver - 24" Panic Shield, PB1100SS Stainless Steel Panic Bar, PSSB Strike Bracket, PSGB200 Gate Box, 285-P Keyless Panic Trim, Max Guard
PS61SF	Silver - 24" Panic Shield, PB1100FR Fire Rated Panic Bar, PSSB Strike Bracket, PSGB200 Gate Box, 285-P Keyless Panic Trim, Max Guard
PS61SLM	Silver - 24" Panic Shield, PB1142SS 42" Stainless Steel Panic Bar, PSSB Strike Bracket, PSGB200 Gate Box, 285-P Keyless Panic Trim, Max Guard



### ED41 EDGE Panic Shield Value Kits, PB1100 Panic Bar included

Part Number	Description
ED41B	Black - 24" Panic Shield, PB1100 Panic Bar, ED-SB Strike Bracket, Latch Protector, Jamb Stop
ED41S	Silver - 24" Panic Shield, PB1100 Panic Bar, ED-SB Strike Bracket, Latch Protector, Jamb Stop

#### AVAILABLE UPGRADES

ED41BF	Black - 24" Panic Shield, PB1100FR Fire Rated Panic Bar, ED-SB Strike Bracket, Latch Protector, Jamb Stop
ED41BL	Black - 24" Panic Shield, PB1142 42" Panic Bar, ED-SB Strike Bracket, Latch Protector, Jamb Stop
ED41BLM	Black - 24" Panic Shield, PB1142SS 42" Stainless Steel Panic Bar, ED-SB Strike Bracket, Latch Protector, Jamb Stop
ED41BM	Black - 24" Panic Shield, PB1100SS Stainless Steel Panic Bar, ED-SB Strike Bracket, Latch Protector, Jamb Stop
ED41SF	Silver - 24" Panic Shield, PB1100FR Fire Rated Panic Bar, ED-SB Strike Bracket, Latch Protector, Jamb Stop
ED41SL	Silver - 24" Panic Shield, PB1142 42" Panic Bar, ED-SB Strike Bracket, Latch Protector, Jamb Stop
ED41SLM	Silver - 24" Panic Shield, PB1142SS 42" Stainless Steel Panic Bar, ED-SB Strike Bracket, Latch Protector, Jamb Stop
ED41SM	Silver - 24" Panic Shield, PB1100SS Stainless Steel Panic Bar, ED-SB Strike Bracket, Latch Protector, Jamb Stop



### ED51 EDGE Panic Shield Safety Kits, PB1100 Panic Bar included

Part Number	Description
ED51B	Black - 24" Panic Shield, PB1100 Panic Bar, ED-SB Strike Bracket, ED-GB5 Key Box, Key Cylinder, Latch Protector, Jamb Stop
ED51S	Silver - 24" Panic Shield, PB1100 Panic Bar, ED-SB Strike Bracket, ED-GB5 Key Box, Key Cylinder, Latch Protector, Jamb Stop

#### AVAILABLE UPGRADES

ED51BL	Black - 24" Panic Shield, PB1142 42" Panic Bar, ED-SB Strike Bracket, ED-GB5 Key Box, Key Cylinder, Latch Protector, Jamb Stop
ED51BM	Black - 24" Panic Shield, PB1100SS Stainless Steel Panic Bar, ED-SB Strike Bracket, ED-GB5 Key Box, Key Cylinder, Latch Protector, Jamb Stop
ED51BF	Black - 24" Panic Shield, PB1100FR Fire Rated Panic Bar, ED-SB Strike Bracket, ED-GB5 Key Box, Key Cylinder, Latch Protector, Jamb Stop
ED51BLM	Black - 24" Panic Shield, PB1142SS 42" Stainless Steel Panic Bar, ED-SB Strike Bracket, ED-GB5 Key Box, Key Cylinder, Latch Protector, Jamb Stop
ED51SL	Silver - 24" Panic Shield, PB1142 42" Panic Bar, ED-SB Strike Bracket, ED-GB5 Key Box, Key Cylinder, Latch Protector, Jamb Stop
ED51SM	Silver - 24" Panic Shield, PB1100SS Stainless Steel Panic Bar, ED-SB Strike Bracket, ED-GB5 Key Box, Key Cylinder, Latch Protector, Jamb Stop
ED51SF	Silver - 24" Panic Shield, PB1100FR Fire Rated Panic Bar, ED-SB Strike Bracket, ED-GB5 Key Box, Key Cylinder, Latch Protector, Jamb Stop
ED51SLM	Silver - 24" Panic Shield, PB1142SS 42" Stainless Steel Panic Bar, ED-SB Strike Bracket, ED-GB5 Key Box, Key Cylinder, Latch Protector, Jamb Stop



### ED61 EDGE Panic Shield Security Kits, PB1100 Panic Bar included

Part Number	Description
ED61B	Black - 24" Panic Shield, PB1100 Panic Bar, ED-SB Strike Bracket, ED-GB200 Gate Box, 285-P Keyless Panic Trim, Latch Protector, Jamb Stop, Max Guard
ED61S	Silver - 24" Panic Shield, PB1100 Panic Bar, ED-SB Strike Bracket, ED-GB200 Gate Box, 285-P Keyless Panic Trim, Latch Protector, Jamb Stop, Max Guard

#### AVAILABLE UPGRADES

ED61BL	Black - 24" Panic Shield, PB1142 42" Panic Bar, ED-SB Strike Bracket, ED-GB200 Gate Box, 285-P Keyless Panic Trim, Latch Protector, Jamb Stop, Max Guard
ED61BM	Black - 24" Panic Shield, PB1100SS Stainless Steel Panic Bar, ED-SB Strike Bracket, ED-GB200 Gate Box, 285-P Keyless Panic Trim, Latch Protector, Jamb Stop, Max Guard
ED61BF	Black - 24" Panic Shield, PB1100FR Fire Rated Panic Bar, ED-SB Strike Bracket, ED-GB200 Gate Box, 285-P Keyless Panic Trim, Latch Protector, Jamb Stop, Max Guard
ED61BLM	Black - 24" Panic Shield, PB1142SS 42" Stainless Steel Panic Bar, ED-SB Strike Bracket, ED-GB200 Gate Box, 285-P Keyless Panic Trim, Latch Protector, Jamb Stop, Max Guard
ED61SL	Silver - 24" Panic Shield, PB1142 42" Panic Bar, ED-SB Strike Bracket, ED-GB200 Gate Box, 285-P Keyless Panic Trim, Latch Protector, Jamb Stop, Max Guard
ED61SM	Silver - 24" Panic Shield, PB1100SS Stainless Steel Panic Bar, ED-SB Strike Bracket, ED-GB200 Gate Box, 285-P Keyless Panic Trim, Latch Protector, Jamb Stop, Max Guard
ED61SF	Silver - 24" Panic Shield, PB1100FR Fire Rated Panic Bar, ED-SB Strike Bracket, ED-GB200 Gate Box, 285-P Keyless Panic Trim, Latch Protector, Jamb Stop, Max Guard
ED61SLM	Silver - 24" Panic Shield, PB1142SS 42" Stainless Steel Panic Bar, ED-SB Strike Bracket, ED-GB200 Gate Box, 285-P Keyless Panic Trim, Latch Protector, Jamb Stop, Max Guard



## PS42 Standard Panic Shield Value Kits, V40 Panic Bar included

Part Number	Description
PS42B	Black - 24" Panic Shield, Detex V-40 Panic Bar, PSSB Strike Bracket
PS42S	Silver - 24" Panic Shield, Detex V-40 Panic Bar, PSSB Strike Bracket

### AVAILABLE UPGRADES

PS42BL	Black - 24" Panic Shield, Detex V-40x48 42" Panic Bar, PSSB Strike Bracket
PS42BW	Black - 24" Panic Shield, Detex V-40xW Weatherized Panic Bar, PSSB Strike Bracket
PS42B7	Black - 24" Panic Shield, Detex V-40x711 Black Panic Bar, PSSB Strike Bracket
PS42BL7	Black - 24" Panic Shield, Detex V-40x711x48 42" Black Panic Bar, PSSB Strike Bracket
PS42SL	Silver - 24" Panic Shield, Detex V-40x48 42" Panic Bar, PSSB Strike Bracket
PS42SW	Silver - 24" Panic Shield, Detex V-40xW Weatherized Panic Bar, PSSB Strike Bracket
PS42S7	Silver - 24" Panic Shield, Detex V-40x711 Black Panic Bar, PSSB Strike Bracket
PS42SL7	Silver - 24" Panic Shield, Detex V-40x711x48 42" Black Panic Bar, PSSB Strike Bracket



## PS52 Standard Panic Shield Safety Kits, V40 Panic Bar included

Part Number	Description
PS52B	Black - 24" Panic Shield, Detex V-40 Panic Bar, PSSB Strike Bracket, PSGB5 Key Box, Key Cylinder
PS52S	Silver - 24" Panic Shield, Detex V-40 Panic Bar, PSSB Strike Bracket, PSGB5 Key Box, Key Cylinder

### AVAILABLE UPGRADES

PS52B7	Black - 24" Panic Shield, Detex V40x711 Panic Bar, PSSB Strike Bracket, PSGB5 Key Box, Key Cylinder
PS52BL	Black - 24" Panic Shield, Detex V-40x48 42" Panic Bar, PSSB Strike Bracket, PSGB5 Key Box, Key Cylinder
PS52BW	Black - 24" Panic Shield, Detex V-40xW Weatherized Panic Bar, PSSB Strike Bracket, PSGB5 Key Box, Key Cylinder
PS52BL7	Black - 24" Panic Shield, Detex V-40x711x48 42" Black Panic Bar, PSSB Strike Bracket, PSGB5 Key Box, Key Cylinder
PS52SL	Silver - 24" Panic Shield, Detex V-40x48 42" Panic Bar, PSSB Strike Bracket, PSGB5 Key Box, Key Cylinder
PS52SW	Silver - 24" Panic Shield, Detex V-40xW Weatherized Panic Bar, PSSB Strike Bracket, PSGB5 Key Box, Key Cylinder
PS52S7	Silver - 24" Panic Shield, Detex V40x711 Panic Bar, PSSB Strike Bracket, PSGB5 Key Box, Key Cylinder
PS52SL7	Silver - 24" Panic Shield, Detex V-40x711x48 42" Black Panic Bar, PSSB Strike Bracket, PSGB5 Key Box, Key Cylinder



## PS62 Standard Panic Shield Security Kits, V40 Panic Bar included

Part Number	Description
PS62B	Black - 24" Panic Shield, Detex V-40 Panic Bar, PSSB Strike Bracket, PSGB200 Gate Box, 285-P Keyless Panic Trim, Max Guard
PS62S	Silver - 24" Panic Shield, Detex V-40 Panic Bar, PSSB Strike Bracket, PSGB200 Gate Box, 285-P Keyless Panic Trim, Max Guard

### AVAILABLE UPGRADES

PS62BL	Black - 24" Panic Shield, Detex V-40x48 42" Panic Bar, PSSB Strike Bracket, PSGB200 Gate Box, 285-P Keyless Panic Trim, Max Guard
PS62BW	Black - 24" Panic Shield, Detex V-40xW Weatherized Panic Bar, PSSB Strike Bracket, PSGB200 Gate Box, 285-P Keyless Panic Trim, Max Guard
PS62B7	Black - 24" Panic Shield, Detex V-40x711 Black Panic Bar, PSSB Strike Bracket, PSGB200 Gate Box, 285-P Keyless Panic Trim, Max Guard
PS62BL7	Black - 24" Panic Shield, Detex V-40x711x48 42" Black Panic Bar, PSSB Strike Bracket, PSGB200 Gate Box, 285-P Keyless Panic Trim, Max Guard
PS62SL	Silver - 24" Panic Shield, Detex V-40x48 42" Panic Bar, PSSB Strike Bracket, PSGB200 Gate Box, 285-P Keyless Panic Trim, Max Guard
PS62SW	Silver - 24" Panic Shield, Detex V-40xW Weatherized Panic Bar, PSSB Strike Bracket, PSGB200 Gate Box, 285-P Keyless Panic Trim, Max Guard
PS62S7	Silver - 24" Panic Shield, Detex V-40x711 Black Panic Bar, PSSB Strike Bracket, PSGB200 Gate Box, 285-P Keyless Panic Trim, Max Guard
PS62SL7	Silver - 24" Panic Shield, Detex V-40x711x48 42" Black Panic Bar, PSSB Strike Bracket, PSGB200 Gate Box, 285-P Keyless Panic Trim, Max Guard



## ED42 EDGE Panic Shield Value Kits, V40 Panic Bar included

Part Number	Description
ED42B	Black - 24" Panic Shield, Detex V-40 Panic Bar, ED-SB Strike Bracket, Latch Protector, Jamb Stop
ED42S	Silver - 24" Panic Shield, Detex V-40 Panic Bar, ED-SB Strike Bracket, Latch Protector, Jamb Stop

### AVAILABLE UPGRADES

ED42BL	Black - 24" Panic Shield, Detex V-40x48 42" Panic Bar, ED-SB Strike Bracket, Latch Protector, Jamb Stop
ED42BW	Black - 24" Panic Shield, Detex V-40xW Weatherized Panic Bar, ED-SB Strike Bracket, Latch Protector, Jamb Stop
ED42B7	Black - 24" Panic Shield, Detex V-40x711 Black Panic Bar, ED-SB Strike Bracket, Latch Protector, Jamb Stop
ED42BL7	Black - 24" Panic Shield, Detex V-40x711x48 42" Black Panic Bar, ED-SB Strike Bracket, Latch Protector, Jamb Stop
ED42SL	Silver - 24" Panic Shield, Detex V-40x48 42" Panic Bar, ED-SB Strike Bracket, Latch Protector, Jamb Stop
ED42SW	Silver - 24" Panic Shield, Detex V-40xW Weatherized Panic Bar, ED-SB Strike Bracket, Latch Protector, Jamb Stop
ED42S7	Silver - 24" Panic Shield, Detex V-40x711 Black Panic Bar, ED-SB Strike Bracket, Latch Protector, Jamb Stop
ED42SL7	Silver - 24" Panic Shield, Detex V-40x711x48 42" Black Panic Bar, ED-SB Strike Bracket, Latch Protector, Jamb Stop



## ED52 EDGE Panic Shield Safety Kits, V40 Panic Bar included

Part Number	Description
PS52B	Black - 24" Panic Shield, Detex V-40 Panic Bar, PSSB Strike Bracket, PSGB5 Key Box, Key Cylinder
PS52S	Silver - 24" Panic Shield, Detex V-40 Panic Bar, PSSB Strike Bracket, PSGB5 Key Box, Key Cylinder

### AVAILABLE UPGRADES

PS52B7	Black - 24" Panic Shield, Detex V40x711 Panic Bar, PSSB Strike Bracket, PSGB5 Key Box, Key Cylinder
PS52BL	Black - 24" Panic Shield, Detex V-40x48 42" Panic Bar, PSSB Strike Bracket, PSGB5 Key Box, Key Cylinder
PS52BW	Black - 24" Panic Shield, Detex V-40xW Weatherized Panic Bar, PSSB Strike Bracket, PSGB5 Key Box, Key Cylinder
PS52BL7	Black - 24" Panic Shield, Detex V-40x711x48 42" Black Panic Bar, PSSB Strike Bracket, PSGB5 Key Box, Key Cylinder
PS52SL	Silver - 24" Panic Shield, Detex V-40x48 42" Panic Bar, PSSB Strike Bracket, PSGB5 Key Box, Key Cylinder
PS52SW	Silver - 24" Panic Shield, Detex V-40xW Weatherized Panic Bar, PSSB Strike Bracket, PSGB5 Key Box, Key Cylinder
PS52S7	Silver - 24" Panic Shield, Detex V40x711 Panic Bar, PSSB Strike Bracket, PSGB5 Key Box, Key Cylinder
PS52SL7	Silver - 24" Panic Shield, Detex V-40x711x48 42" Black Panic Bar, PSSB Strike Bracket, PSGB5 Key Box, Key Cylinder



## ED62 EDGE Panic Shield Security Kits, V40 Panic Bar included

Part Number	Description
PS62B	Black - 24" Panic Shield, Detex V-40 Panic Bar, PSSB Strike Bracket, PSGB200 Gate Box, 285-P Keyless Panic Trim, Max Guard
PS62S	Silver - 24" Panic Shield, Detex V-40 Panic Bar, PSSB Strike Bracket, PSGB200 Gate Box, 285-P Keyless Panic Trim, Max Guard

### AVAILABLE UPGRADES

PS62BL	Black - 24" Panic Shield, Detex V-40x48 42" Panic Bar, PSSB Strike Bracket, PSGB200 Gate Box, 285-P Keyless Panic Trim, Max Guard
PS62BW	Black - 24" Panic Shield, Detex V-40xW Weatherized Panic Bar, PSSB Strike Bracket, PSGB200 Gate Box, 285-P Keyless Panic Trim, Max Guard
PS62B7	Black - 24" Panic Shield, Detex V-40x711 Black Panic Bar, PSSB Strike Bracket, PSGB200 Gate Box, 285-P Keyless Panic Trim, Max Guard
PS62BL7	Black - 24" Panic Shield, Detex V-40x711x48 42" Black Panic Bar, PSSB Strike Bracket, PSGB200 Gate Box, 285-P Keyless Panic Trim, Max Guard
PS62SL	Silver - 24" Panic Shield, Detex V-40x48 42" Panic Bar, PSSB Strike Bracket, PSGB200 Gate Box, 285-P Keyless Panic Trim, Max Guard
PS62SW	Silver - 24" Panic Shield, Detex V-40xW Weatherized Panic Bar, PSSB Strike Bracket, PSGB200 Gate Box, 285-P Keyless Panic Trim, Max Guard
PS62S7	Silver - 24" Panic Shield, Detex V-40x711 Black Panic Bar, PSSB Strike Bracket, PSGB200 Gate Box, 285-P Keyless Panic Trim, Max Guard
PS62SL7	Silver - 24" Panic Shield, Detex V-40x711x48 42" Black Panic Bar, PSSB Strike Bracket, PSGB200 Gate Box, 285-P Keyless Panic Trim, Max Guard





## PS43 Standard Panic Shield Value Kits, V40 Alarm Bar included

Part Number	Description
PS43B	Black - 24" Panic Shield, Detex V-40xEBxW Weatherized Alarm Panic Bar, PSSB Strike Bracket
PS43S	Silver - 24" Panic Shield, Detex V-40 EBxW Weatherized Alarm Panic Bar, PSSB Strike Bracket

### AVAILABLE UPGRADES

PS43BL	Black - 24" Panic Shield, Detex V-40xEBxWx48 42" Weatherized Alarm Panic Bar, PSSB Strike Bracket
PS43B7	Black - 24" Panic Shield, Detex V-40xEBxWx711 Black Weatherized Alarm Panic Bar, PSSB Strike Bracket
PS43BL7	Black - 24" Panic Shield, Detex V-40xEBxWx711x48 42" Black Weatherized Alarm Panic Bar, PSSB Strike Bracket
PS43SL	Silver - 24" Panic Shield, Detex V-40xEBxWx48 42" Weatherized Alarm Panic Bar, PSSB Strike Bracket
PS43S7	Silver - 24" Panic Shield, Detex V-40xEBxWx711 Black Weatherized Alarm Panic Bar, PSSB Strike Bracket
PS43SL7	Silver - 24" Panic Shield, Detex V-40xEBxWx711x48 42" Black Weatherized Alarm Panic Bar, PSSB Strike Bracket



## PS53 Standard Panic Shield Safety Kits, V40 Alarm Bar included

Part Number	Description
PS53B	Black - 24" Panic Shield, Detex V-40xEBxW Weatherized Alarm Panic Bar, PSSB Strike Bracket, PSGB5 Key Box, Key Cylinder
PS53S	Silver - 24" Panic Shield, Detex V-40xEBxW Weatherized Alarm Panic Bar, PSSB Strike Bracket, PSGB5 Key Box, Key Cylinder

### AVAILABLE UPGRADES

PS53BL	Black - 24" Panic Shield, Detex V-40xEBxWx48 42" Weatherized Alarm Panic Bar, PSSB Strike Bracket, PSGB5 Key Box, Key Cylinder
PS53B7	Black - 24" Panic Shield, Detex V-40xEBxWx711 Black Weatherized Alarm Panic Bar, PSSB Strike Bracket, PSGB5 Key Box, Key Cylinder
PS53BL7	Black - 24" Panic Shield, Detex V-40xEBxWx711x48 42" Black Weatherized Alarm Panic Bar, PSSB Strike Bracket, PSGB5 Key Box, Key Cylinder
PS53SL	Silver - 24" Panic Shield, Detex V-40xEBxWx48 42" Weatherized Alarm Panic Bar, PSSB Strike Bracket, PSGB5 Key Box, Key Cylinder
PS53S7	Silver - 24" Panic Shield, Detex V-40xEBxWx711 Black Weatherized Alarm Panic Bar, PSSB Strike Bracket, PSGB5 Key Box, Key Cylinder
PS53SL7	Silver - 24" Panic Shield, Detex V-40xEBxWx711x48 42" Black Weatherized Alarm Panic Bar, PSSB Strike Bracket, PSGB5 Key Box, Key Cylinder



## PS63 Standard Panic Shield Security Kits, V40 Alarm Bar included

Part Number	Description
PS63B	Black - 24" Panic Shield, Detex V-40xEBxW Weatherized Alarm Panic Bar, PSSB Strike Bracket, PSGB200 Gate Box, 285-P Keyless Panic Trim, Max Guard
PS63S	Silver - 24" Panic Shield, Detex V-40xEBxW Weatherized Alarm Panic Bar, PSSB Strike Bracket, PSGB200 Gate Box, 285-P Keyless Panic Trim, Max Guard

### AVAILABLE UPGRADES

PS63BL	Black - 24" Panic Shield, Detex V-40xEBxWx48 42" Weatherized Alarm Panic Bar, PSSB Strike Bracket, PSGB200 Gate Box, 285-P Keyless Panic Trim, Max Guard
PS63B7	Black - 24" Panic Shield, Detex V-40xEBxWx711 Black Weatherized Alarm Panic Bar, PSSB Strike Bracket, PSGB200 Gate Box, 285-P Keyless Panic Trim, Max Guard
PS63BL7	Black - 24" Panic Shield, Detex V-40xEBxWx711x48 42" Black Weatherized Alarm Panic Bar, PSSB Strike Bracket, PSGB200 Gate Box, 285-P Keyless Panic Trim, Max Guard
PS63SL	Silver - 24" Panic Shield, Detex V-40xEBxWx48 42" Weatherized Alarm Panic Bar, PSSB Strike Bracket, PSGB200 Gate Box, 285-P Keyless Panic Trim, Max Guard
PS63S7	Silver - 24" Panic Shield, Detex V-40xEBxWx711 Black Weatherized Alarm Panic Bar, PSSB Strike Bracket, PSGB200 Gate Box, 285-P Keyless Panic Trim, Max Guard
PS63SL7	Silver - 24" Panic Shield, Detex V-40xEBxWx711x48 42" Black Weatherized Alarm Panic Bar, PSSB Strike Bracket, PSGB200 Gate Box, 285-P Keyless Panic Trim, Max Guard



### ED43 EDGE Panic Shield Value Kits, V40 Alarm Bar included

Part Number	Description
ED43B	Black - 24" Panic Shield, Detex V-40xEBxW Weatherized Alarm Panic Bar, ED-SB Strike Bracket, Latch Protector, Jamb Stop
ED43S	Silver - 24" Panic Shield, Detex V-40xEBxW Weatherized Alarm Panic Bar, ED-SB Strike Bracket, Latch Protector, Jamb Stop

#### AVAILABLE UPGRADES

ED43BL	Black - 24" Panic Shield, Detex V-40xEBxWx48 42" Weatherized Alarm Panic Bar, ED-SB Strike Bracket, Latch Protector, Jamb Stop
ED43B7	Black - 24" Panic Shield, Detex V-40xEBxW711 Black Weatherized Alarm Panic Bar, ED-SB Strike Bracket, Latch Protector, Jamb Stop
ED43BL7	Black - 24" Panic Shield, Detex V-40xEBxW711x48 42" Black Weatherized Alarm Panic Bar, ED-SB Strike Bracket, Latch Protector, Jamb Stop
ED43SL	Silver - 24" Panic Shield, Detex V-40xEBxWx48 42" Weatherized Alarm Panic Bar, ED-SB Strike Bracket, Latch Protector, Jamb Stop
ED43S7	Silver - 24" Panic Shield, Detex V-40xEBxW711 Black Weatherized Alarm Panic Bar, ED-SB Strike Bracket, Latch Protector, Jamb Stop
ED43SL7	Silver - 24" Panic Shield, Detex V-40xEBxW711x48 42" Black Weatherized Alarm Panic Bar, ED-SB Strike Bracket, Latch Protector, Jamb Stop



### ED53 EDGE Panic Shield Safety Kits, V40 Alarm Bar included

Part Number	Description
ED53B	Black - 24" Panic Shield, Detex V-40xEBxW Weatherized Alarm Panic Bar, ED-SB Strike Bracket, ED-GB5 Key Box, Key Cylinder, Latch Protector, Jamb Stop
ED53S	Silver - 24" Panic Shield, Detex V-40xEBxW Weatherized Alarm Panic Bar, ED-SB Strike Bracket, ED-GB5 Key Box, Key Cylinder, Latch Protector, Jamb Stop

#### AVAILABLE UPGRADES

ED53BL	Black - 24" Panic Shield, Detex V-40xEBxWx48 42" Weatherized Alarm Panic Bar, ED-SB Strike Bracket, ED-GB5 Key Box, Key Cylinder, Latch Protector, Jamb Stop
ED53B7	Black - 24" Panic Shield, Detex V-40xEBxWx711 Black Weatherized Alarm Panic Bar, ED-SB Strike Bracket, ED-GB5 Key Box, Key Cylinder, Latch Protector, Jamb Stop
ED53BL7	Black - 24" Panic Shield, Detex V-40xEBxWx711x48 42" Black Weatherized Alarm Panic Bar, ED-SB Strike Bracket, ED-GB5 Key Box, Key Cylinder, Latch Protector, Jamb Stop
ED53SL	Silver - 24" Panic Shield, Detex V-40xEBxWx48 42" Weatherized Alarm Panic Bar, ED-SB Strike Bracket, ED-GB5 Key Box, Key Cylinder, Latch Protector, Jamb Stop
ED53S7	Silver - 24" Panic Shield, Detex V-40xEBxWx711 Black Weatherized Alarm Panic Bar, ED-SB Strike Bracket, ED-GB5 Key Box, Key Cylinder, Latch Protector, Jamb Stop
ED53SL7	Silver - 24" Panic Shield, Detex V-40xEBxWx711x48 42" Black Weatherized Alarm Panic Bar, ED-SB Strike Bracket, ED-GB5 Key Box, Key Cylinder, Latch Protector, Jamb Stop



### ED63 EDGE Panic Shield Security Kits, V40 Alarm Bar included

Part Number	Description
ED63B	Black - 24" Panic Shield, Detex V-40xEBxW Weatherized Alarm Panic Bar, ED-SB Strike Bracket, ED-GB200 Gate Box, 285-P Keyless Panic Trim, Latch Protector, Jamb Stop, Max Guard
ED63S	Silver - 24" Panic Shield, Detex V-40xEBxW Weatherized Alarm Panic Bar, ED-SB Strike Bracket, ED-GB200 Gate Box, 285-P Keyless Panic Trim, Latch Protector, Jamb Stop, Max Guard

#### AVAILABLE UPGRADES

ED63BL	Black - 24" Panic Shield, Detex V-40xEBxWx48 42" Weatherized Alarm Panic Bar, ED-SB Strike Bracket, ED-GB200 Gate Box, 285-P Keyless Panic Trim, Latch Protector, Jamb Stop, Max Guard
ED63B7	Black - 24" Panic Shield, Detex V-40xEBxWx711 Black Weatherized Alarm Panic Bar, ED-SB Strike Bracket, ED-GB200 Gate Box, 285-P Keyless Panic Trim, Latch Protector, Jamb Stop, Max Guard
ED63BL7	Black - 24" Panic Shield, Detex V-40xEBxWx711x48 42" Black Weatherized Alarm Panic Bar, ED-SB Strike Bracket, ED-GB200 Gate Box, 285-P Keyless Panic Trim, Latch Protector, Jamb Stop, Max Guard
ED63SL	Silver - 24" Panic Shield, Detex V-40xEBxWx48 42" Weatherized Alarm Panic Bar, ED-SB Strike Bracket, ED-GB200 Gate Box, 285-P Keyless Panic Trim, Latch Protector, Jamb Stop, Max Guard
ED63S7	Silver - 24" Panic Shield, Detex V-40xEBxWx711 Black Weatherized Alarm Panic Bar, ED-SB Strike Bracket, ED-GB200 Gate Box, 285-P Keyless Panic Trim, Latch Protector, Jamb Stop, Max Guard
ED63SL7	Silver - 24" Panic Shield, Detex V-40xEBxWx711x48 42" Black Weatherized Alarm Panic Bar, ED-SB Strike Bracket, ED-GB200 Gate Box, 285-P Keyless Panic Trim, Latch Protector, Jamb Stop, Max Guard

# PANIC SHIELD KITS

Contents of kits are indicated by **x** below. See "How to Order Panic Shield Kit" for available panic bar upgrades.

Order #	Value Safety Security	24" Shield	PB1100	V40	V40xEBxW	Strike Bracket	Key Box	Keyed Cylinder	Keyless Lock Trim Box	285P Keyless Trim	Max Guard	LP	Jamb Stop
---------	-----------------------------	------------	--------	-----	----------	-------------------	---------	-------------------	--------------------------	-------------------------	--------------	----	--------------

## STANDARD KITS - [lockeyusa.com/standard-kits](http://lockeyusa.com/standard-kits)

PS40	Value	x				x							
PS41	Value	x	x			x							
PS42	Value	x		x		x							
PS43	Value	x			x	x							
PS50	Safety	x				x	x	x					
PS51	Safety	x	x			x	x	x					
PS52	Safety	x		x		x	x	x					
PS53	Safety	x			x	x	x	x					
PS60	Security	x				x			x	x	x		
PS61	Security	x	x			x			x	x	x		
PS62	Security	x		x		x			x	x	x		
PS63	Security	x			x	x			x	x	x		

## EDGE KITS - [lockeyusa.com/edge-kits](http://lockeyusa.com/edge-kits)

ED40	Value	x				x						x	x
ED41	Value	x	x			x						x	x
ED42	Value	x		x		x						x	x
ED43	Value	x			x	x						x	x
ED50	Safety	x				x	x	x				x	x
ED51	Safety	x	x			x	x	x				x	x
ED52	Safety	x		x		x	x	x				x	x
ED53	Safety	x			x	x	x	x				x	x
ED60	Security	x				x			x	x	x	x	x
ED61	Security	x	x			x			x	x	x	x	x
ED62	Security	x		x		x			x	x	x	x	x
ED63	Security	x			x	x			x	x	x	x	x



# PERIMETER SECURITY AND GATE HARDWARE.

When your project calls for an emergency exit solution, think of LockeyUSA™. Limit access to an area and guarantee safe and free egress with our line of perimeter security and gate hardware products. Our panic shields, exit devices, and panic trims are easy to install and made to last.



SCAN HERE

**LOCKEY**  
**USA™**

[lockeyusa.com](http://lockeyusa.com)



# ELECTRONIC LOCKS

## TABLE OF CONTENTS

Electronic Locks	194
Electronic Cabinet Locks	195



# ELECTRONIC LOCKS

- Battery-powered electronic lock
- Remote capable (1 included, up to 5 capable)
- Up to 6 user codes, 4-10 digits in length
- Key Override (Schlage keyway)
- Auto-locking function



## E915 Electronic Deadbolt with Remote Control

Part Number	Description
E915-(finish)	Electronic Deadbolt with Remote Control

**Available Finishes :** Antique Brass (AB), Bright Brass (BB), Satin Nickel (SN), Antique/Oil Rubbed Bronze (OIL)

**Dimensions & Specs :** EXTERIOR DIMENSIONS: 5-1/8" L X 3-1/8" W X 1-3/8" D, INTERIOR DIMENSIONS: 7-1/4" L X 2-7/8" W X 1-3/4" D, DOOR THICKNESS: 1-3/8" TO 1-3/4", MATERIAL: STAINLESS STEEL, LATCH: ADJUSTABLE, CYLINDER: 5 PIN SCHLAGE KEYWAY, POWER: 4 AA ALKALINE BATTERIES, KEYS INCLUDED: 2, WEATHER RESISTANT EXTERIOR LOCK BODY, INSIDE LOCK BODY FOR INTERIOR USE ONLY



## E995 E995 Electronic Lever with Remote Control

Part Number	Description
E995-(finish)	Electronic Lever with Remote Control

**Available Finishes :** Antique Brass (AB), Bright Brass (BB), Satin Nickel (SN), Antique/Oil Rubbed Bronze (OIL)

**Dimensions & Specs :** EXTERIOR DIMENSIONS: 5-1/8" L X 3-1/8" W X 2-5/8" D, INTERIOR DIMENSIONS: 7-1/2" L X 2-7/8" W X 3-3/8" D, DOOR THICKNESS: 1-3/8" TO 1-3/4", MATERIAL: STAINLESS STEEL, LATCH: ADJUSTABLE, CYLINDER: 5 PIN SCHLAGE KEYWAY, POWER: 4 AA ALKALINE BATTERIES, KEYS INCLUDED: 2, WEATHER RESISTANT EXTERIOR LOCK BODY, INSIDE LOCK BODY FOR INTERIOR USE ONLY



## EREMOTE

- Remote control for use with E910\*, E915, E930\*, E985\*, E995
- \*discontinued

Part Number	Description
EREMOTE	Remote control

# ELECTRONIC CABINET LOCKS

- Key override
- Public and Private modes
- Battery condition indicator
- Audible keypad (can be turned on/off)
- Auto unlock mode (can be turned on/off)

**Available Finishes :** Silver (S), Black (B), White (W), Custom\*  
\*Contact us for MOQ and lead time for custom orders.

**Keypad Direction :** Vertical (V), Right (R), Left (L)



## EC780 Electronic Cabinet Lock

Part Number	Description
EC780-(finish)-(keypad direction)	Electronic Cabinet Lock
EC780-(finish)-(keypad direction)-3	Electronic Cabinet Lock with SLAM Latch



## EC781 Electronic Cabinet Lock for Wet/Chlorinated Areas

Part Number	Description
EC781-(finish)-(keypad direction)	Electronic Cabinet Lock for Wet/Chlorinated Areas



## EC782 Electronic Cabinet Lock with ADA Lever Handle

Part Number	Description
EC781-(finish)-(keypad direction)	Electronic Cabinet Lock for Wet/Chlorinated Areas





"My clients know we'll  
bring the best, and that  
includes LockeyUSA locks."

– Matt Martinez,  
AGF Custom Metal Concepts

## MECHANICAL KEYLESS LOCKS + GATE BOXES



LockeyUSA Mechanical Keyless Locks are weather resistant and completely mechanical, with no batteries or wires, making them ideal for gates and exterior applications. When you design a gate that includes a LockeyUSA Mechanical Keyless Lock, you're choosing a product backed by a Lifetime Mechanical Warranty.

[lockeyusa.com](http://lockeyusa.com)

**LOCKEY**  
USA™

# WARRANTY STATEMENTS

LockeyUSA reserves the right, at its sole discretion, to request additional information in order to process Warranty Claims more effectively and efficiently. If the Product(s) are deemed to be covered by the applicable LockeyUSA Warranty, LockeyUSA will repair or replace the defective product(s). LockeyUSA will return ship Product(s) covered by the LockeyUSA Warranty to Purchaser (at its sole expense) to locations in the United States. For International Warranty Claims, Purchaser will be responsible for any and all shipping charges, duties and fees.

## Digital Mechanical Keyless Locks (NO Key Override):

### Lifetime Mechanical Warranty

All Lockey mechanical keyless locks are covered by a Lifetime Mechanical Warranty. The LockeyUSA Lifetime Mechanical Warranty covers manufacturer defects to the lock. The Lifetime Mechanical Warranty does NOT cover the finish of the lock or defects resulting from vandalism, and improper installation or use. Use of a non-synthetic lubricant may damage your lock and will not be covered under warranty. Adjustable latch and spindle are not covered under our Lifetime Mechanical Warranty and may need to be replaced in time. Additionally the Lifetime Mechanical Warranty does not cover lock tampering. Any attempt to remove the 'Silver Screws' to repair or manipulate the mechanics of the lock, will VOID the Warranty. The Lifetime Mechanical Warranty applies only to Lockey keyless mechanical locks. The Lifetime Mechanical Warranty does NOT apply to key override (KO/KA) locks or any other Lockey product that includes a keyway.

## Digital Mechanical Keyless Locks (with Key Override):

### Limited Lifetime Warranty

Lockey mechanical keyless locks with the key override (KO/KA) option are covered by a Limited Lifetime Warranty. The LockeyUSA Limited Lifetime Warranty covers manufacturer defects to the lock. The Limited Lifetime Warranty does NOT cover the tailpiece/spindle or cam, including, but not limited to, damage, bends, breaks and/or modifications to the tailpiece/spindle. The Limited Lifetime Warranty does NOT cover the finish of the lock or defects resulting from vandalism, and improper installation or use. Use of a non-synthetic lubricant may damage your lock and will not be covered under warranty. Adjustable latch and spindle are not covered under our Lifetime Mechanical Warranty and may need to be replaced in time. Additionally the Lifetime Mechanical Warranty does not cover lock tampering. Any attempt to remove the 'Silver Screws' to repair or manipulate the mechanics of the lock, will VOID the Warranty.

**IMPORTANT:** Please read/follow installation instructions closely. The warranty may be void if the Silver Screws are removed, or if the lock is not kept in the 'Clear' position while the code is being changed. The LockeyUSA Lifetime Mechanical Warranty and Limited Lifetime Warranty cover Lockey mechanical locks manufactured after December 31, 1999. The LockeyUSA Lifetime Mechanical Warranty and Limited Lifetime Mechanical Warranty do NOT cover mechanical locks manufactured on or before December 31, 1999. Warranty Claims will only be processed when the product is returned to LockeyUSA by the original Purchaser (at Purchaser's sole expense), accompanied by a LockeyUSA Warranty Claim Form and valid proof of purchase.

## Lockey E-Digital Electronic Keypad Locks: One-Year Electronic Warranty

All Lockey E-Digital Electronic Keypad Locks are covered by a One-Year Electronic Warranty. The One-Year Electronic Warranty covers manufacturer defects to the electronics of the lock. The One-Year Electronic Warranty does NOT cover the latch or the tailpiece/spindle, including, but not limited to, damage, bends, breaks and/or modifications to the tailpiece/spindle. Use of a non-synthetic lubricant may damage your lock and will not be covered under warranty. The One-Year Electronic Warranty does NOT cover the finish of the lock or defects resulting from vandalism, and improper installation or use.

**IMPORTANT:** Please read/follow installation instructions closely. Failure to follow instructions and properly install the product may result in the void of warranty. Warranty Claims will only be processed when the product is returned to LockeyUSA by original Purchaser (at Purchaser's sole expense), accompanied by a LockeyUSA Warranty Claim Form and valid proof of purchase.

## Lockey Hydraulic Gate Closers: One-Year Warranty

(includes the following Product #'s)

TB100 | TB175 | TB200/TB400/TB600 | TB250+/TB450+/TB650+

Lockey Hydraulic Gate Closers (not including the TB950 Magnum) are covered by a One-Year Warranty. The One-Year Warranty covers manufacturer defects to the hydraulic gate closer. The One-Year Warranty does NOT cover defects resulting from vandalism, and improper installation or use.

**Important:** Please read/follow installation instructions closely. Warranty may be void if the hydraulic gate closer is installed improperly (including installation on gates with spring tension), if the opening angle of the hydraulic gate closer is not restricted to 90 degrees or less (gate stops are recommended), or if the hydraulic gate closer operates in temperatures less than 15 degrees Fahrenheit and/or temperatures greater than 100 degrees Fahrenheit. Warranty Claims will only be processed when the product is returned to LockeyUSA by the original Purchaser (at Purchaser's sole expense), accompanied by a LockeyUSA Warranty Claim Form (including installation measurements) and valid proof of purchase.

## Lockey TB950 Magnum Hydraulic Gate Closer & Hinge: Ten-Year Warranty

The Lockey TB950 Magnum Hydraulic Gate Closer and Hinge is covered by a Ten-Year Warranty. The Ten-Year Warranty covers manufacturer defects to the hydraulic gate closer and hinge. The Ten-Year Warranty does NOT cover defects resulting from vandalism, and improper installation or use.

**Important:** Please read/follow installation instructions closely. Warranty may be void if the TB950 Magnum Hydraulic Gate Closer and Hinge is installed improperly or if the hydraulic gate closer and hinge is operated in temperatures less than negative 40 degrees Fahrenheit and/or temperatures greater than 100 degrees Fahrenheit. Warranty Claims will only be processed when the product is returned to LockeyUSA by the original Purchaser (at Purchaser's sole expense), accompanied by a LockeyUSA Warranty Claim Form and valid proof of purchase.

## Lockey Panic Hardware

All Lockey Panic Hardware including Lockey Panic Bars and Panic Shields come with a Five-Year Mechanical Warranty. The Five-Year warranty does NOT cover damage or defects to the product's finish, or defects resulting from vandalism, and improper installation or use. The Warranty does not apply to DETEX Panic Hardware, sold by LockeyUSA. All DETEX Warranty inquiries must be directed to the manufacturer.

## Lockey Electronic Cabinet & Locker Locks (EC Series)

All Lockey EC Series electronic keypad locks are covered by a Three-Year Electronic Warranty. The Three-Year Electronic Warranty covers manufacturer defects to the electronics of the lock. Use of a non-synthetic lubricant will damage your lock and will not be covered under warranty. The Three-Year Electronic Warranty does NOT cover the finish of the lock or defects resulting from vandalism, and improper installation or use.

**Important:** Read and follow installation instructions closely. Failure to follow instructions and properly install the product may result in the void of warranty. Warranty Claims will only be processed when the product is returned to LockeyUSA by original Purchaser (at Purchaser's sole expense), accompanied by a LockeyUSA Warranty Claim Form and valid proof of purchase.



# PNEUMATICS AND FASTENERS

RED System™ | Exterior Screws | Building Accessories











Unmistakably bold, the Grip-Rite RED System features tools, compressors, compressors and fasteners pros demand when they are looking for quality and value from a brand they know and trust. From framing and roofing to fencing and siding the RED System has everything needed to get the job done right!

### **COIL FRAMING NAILER GRTCN90**

The Grip-Rite® GRTCN90 coil framing nailer is durable yet lightweight, weighing in at only 6.6 pounds. The selectable trigger allows workers to choose between bump and sequential fire. A rotating belt hook and durable molded rubber grip allow for comfort and ease of use.



### **21° FRAMING NAILER GRTFR83**

One of the most durable, yet lightweight framers on the market. Well balanced and weighing only 6.9 lbs., the GRTFR83 dramatically reduces user fatigue and easily fits between 16" OC studs. Exclusive to Grip-Rite®, it features "True Drive" Technology, which actually recycles a portion of the air after each shot and reduces the amount of air needed for the next nail.



### **0° Fencing & Siding Nailer GRTCS250Z**

The Grip-Rite® RED System™ GRTCS250Z coil nailer is designed with the professional contractor in mind. The tool is equipped with a 360° tool-free air exhaust, rotating belt hook and a durable molded rubber comfort grip. A no-mar pad protects work surfaces from damage.



### **Mini Palm Nailer GRTMP16**

The small but powerful GRTMP16 mini palm nailer will reach almost anywhere and drives up to most 3-1/2" 16D nails. It features a magnetic insert in the nose to hold the fastener in place and allow users a free hand while working.



### **15° Coil Siding & Fencing Nailer GRTCS250**

GRTCS250 features a lightweight and balanced design and selectable firing power to handle your toughest jobs. This tool is loaded with features – a wire debris shield to protect against flying material and an included no mar pad to protect work surfaces....not to mention the 360° air exhaust, rotating belt hook and tool free depth adjustment.



### **4 Gallon Compressor GR2540LR**

GR2540LR features a low 1725 RPM motor that increases the life of the compressor and dramatically reduces the noise level compared to similar 3450 RPM units. It only draws 12-Amps at start up which means no more tripped (blown) breakers. The extending pull handle and 10" No-Flat tires add to the versatility and functionality of this unique unit.







### 15° Coil Nails

GRC4R80DHG	15° WIRE 1-1/2" x .080 HG RING 3M
GRC5R90DG3	15° WIRE 1-3/4" x .092 EG RING 3.6M
GRC5R90DHG	15° WIRE 1-3/4" x .092 HG RING 3M
GRC6R90DG	15° WIRE 2" x .092 EG RING 3M
GRC6R90DHG	15° WIRE 2" x .092 HG RING 3M



### 0° Coil Nails

GR149A	0° PLASTIC 1-7/8" x .099 ALUM SCREW 9M
GR151HG	0° PLASTIC 1-7/8" x .092 HG RING 9M



### Stainless Steel Collated Nails

MAXC62816	1-1/2" x .090 15D W RS WOOD SID 304 3.6M
MAXC62818	1-3/4" x .090 15D W RS WOOD SID 304 3.6M
MAXC62820	2" x .090 15D W RS FBRCMT/WOOD SDG 304 3.6M



### 21° Plastic Strip Collated Nails

GR08RHG	21° PLASTIC 2-3/8" x .113 HG RING 5M
GR408HG	21° PLASTIC 3" x .120 HG RING 4M
GR033HG	21° PLASTIC 3" x .131 HG SMOOTH 4M



### Air Compressor Hoses - Polyurethane

GRPUR14100C	GR PU RED HOSE 1/4" x 100' W/COUPLER
GRPUR38100C	GR PU RED HOSE 3/8" x 100' W/COUPLER

### Grip-Rite® Tools

GRTC5250	GR 2-1/2" COIL SIDING NAILER WIRE/PLASTIC
GRTC5250Z	GR 0° 2-1/2" COIL SIDING NAILER PLASTIC
GRTC90	GR 3-1/2" COIL FRAMING NAILER WIRE/PLASTIC
GRTFR83	GR 21° 3-1/4" RH SHORT BODY FRAMING NAILER
GRTMP16	GR 16D MINI PALM NAILER



### 4 Gallon Ultra Quiet Compressor

GR2540LR	GR COMP 1725 RPM 2.5HP 4 GAL W/WHEEL KIT
----------	--



# BUILDING ACCESSORIES

Bags & Blades

## Grip-Rite® All-Purpose Contractor Bags

Grip-Rite All-Purpose contractor bags are a reliable choice for post-project clean up. Made from recycled plastic, these 3 Mil bags repurpose materials that would otherwise end up in a landfill, so they are good for the environment as well as for general construction trash & lawn clean-up.

## Blades

**Carbide:** Designed to cut heavy nail-embedded wood, the offset carbide tips reduce tear out and thin kerf blade offers fast, smooth cuts.



**GRAPCBAG20**

GRAP BLACK C.BAG 3MIL  
42GAL 20/BX



**GR71424TP**

Carbide Blade



# EXTERIOR SCREWS

Structural Screws, MAX Stainless, Trim Head & Coated



## PrimeGuard MAX® Stainless Exterior Screws

When nothing but the best will do, Grip-Rite MAX Stainless screws are the preferred premium exterior construction fastener on jobsites – especially those located in areas with high humidity, around pool areas or near the coasts. Grip-Rite 305 and 316 grade stainless steel screws are ideal for fastening decking, siding, roofing, finish and trim and are the best choice for use in cedar and redwood construction. Deep cut threads and T15-30 star drive heads are standard on all Grip-Rite MAX Stainless Exterior Screws, increasing holding power and quick engagement for a solid connection.



## PrimeGuard Plus® Exterior Coated Screws & Trim Head Screws

Grip-Rite Exterior Coated Star Drive and Trim Head screws are engineered with our exclusive PrimeGuard Plus premium coating – guaranteed against rust and corrosion to prolong the beauty and durability of decks, siding, fencing, railing, and other outdoor projects. Grip-Rite Exterior Screws feature T25-T30 star drive heads to reduce cam outs when driving into your outdoor project. Our T-20 star drive Exterior Trim Head Screws are the perfect solution for railing, siding, or anywhere a thinner shank and smaller head are desired. Type 17 point tips on both screws reduce the need to pre-drill and help to keep the material from splitting. Coarse threading pulls the substrates together for a solid, tight connection.



## PrimeGuard® Exterior Coated Screws

Grip-Rite exterior screws with PrimeGuard coating are a reliable choice for contractors and DIYers who want quality and value from a brand they know and trust. With a Phillip's head, coarse thread and a sharp point, all wrapped in a 10-year coating warranty, this fastener is ideal for use in treated lumber projects.



NEW – Grip-Rite PrimeGuard MAX STAINLESS  
Available in clamshells, 1lb., 5lb., 25lb. and bulk packages



Grip-Rite PrimeGuard Plus®  
Exterior Coated and Trim Head  
Screws Available in clamshells,  
1lb., 5lb., 10lb., 25lb., and  
bulk packaging

Grip-Rite Exterior Trim Head  
screws feature a T20 star drive  
trim head suited to materials  
used in exterior finish work.



Grip-Rite Exterior Screws with PrimeGuard® 10 coating  
Available in 1lb., 5lb., 10lb., 25lb. and bulk packages



### PrimeGuard MAX® Stainless Exterior Screws

MAXS1588DS3055	1-5/8 x 8 DECK SCREW T17 ST20 305 5LB
MAXS28DS3055	2 X 8 DECK SCREW T17 ST20 305 5LB
MAXS21210DS3055	2-1/2 x 10 DECK SCREW T17 ST25 305 5LB
MAXS310DS3055	3 x 10 DECK SCREW T17 ST25 305 5LB



### PrimeGuard Plus® Exterior Coated Screws

LP212STBK	2-1/2" x 9 PGP EXT SCR STAR DR <b>GREEN</b> 25LB BK
LP3STBK	3" x 9 PGP EXT SCR STAR DR <b>GREEN</b> 25LB BK
LP312STBK	3-1/2" x 10 PGP EXT SCR STAR DR <b>GREEN</b> 25LB BK
LP4STBK	4" x 10 PGP EXT SCR STAR DR <b>GREEN</b> 25LB BK
LP5STBK	5" x 10 PGP EXT SCR STAR DR <b>GREEN</b> 25LB BK
LP6STBK	6" x 10 PGP EXT SCR STAR DR <b>GREEN</b> 25LB BK
LP212STTBK	2-1/2" x 9 PGP EXT SCR STAR DR <b>TAN</b> 25LB BK
LP3STTBK	3" x 9 PGP EXT SCR STAR DR <b>TAN</b> 25LB BK
LP312STTBK	3-1/2" x 10 PGP EXT SCR STAR DR <b>TAN</b> 25LB BK
LP4STTBK	4" x 10 PGP EXT SCR STAR DR <b>TAN</b> 25LB BK



### PrimeGuard® Exterior Coated Screws

PTN158S5	1-5/8" PG TEN EXTERIOR SCREW BUCKET 5LB
PTN325B	3" PG TEN EXTERIOR SCREW BUCKET 25LB

### Contractor Bags

GRAPCBAG20	GR AP BLACK C.BAG 3MIL 42GAL 20/BX
------------	------------------------------------

### Blades

GR71424TP	GR 7.25" 24T PREMIUM CARBIDE BLADE
-----------	------------------------------------



# NATIONWIDE INDUSTRIES™

Phone: (813) 988-2628  
nationwideindustries.com • info@nationwideindustries.com



DIGITAL CATALOG



## LOCKEY USA™

Phone: (888) 395-0163  
lockeyusa.com • info@lockeyusa.com



**PRIME**SOURCE  
BUILDING PRODUCTS, INC.



NATIONWIDE  
INDUSTRIES



800-676-7777 [www.primesourcebp.com](http://www.primesourcebp.com)

Nationwide Industries™ and LockeyUSA™ Products are distributed by Nationwide Industries, LLC. 3505 Cragmont Drive - Tampa, FL 33619 USA. Visit [nationwideindustries.com](http://nationwideindustries.com) for details, warranty information and limitations. Pricing and availability are subject to change without notice. ©2023 Nationwide Industries, LLC. All Rights Reserved. Grip-Rite® is exclusively distributed by PrimeSource Building Products, Inc. 1321 Greenway Drive - Irving, TX 75038-2504 USA. Visit [primesourcebp.com](http://primesourcebp.com) for details, warranty information and limitations. Pricing and availability are subject to change without notice. ©2023 PrimeSource Building Products, Inc. All Rights Reserved.